57

ROUSER

Diane Lucas

Best wishes to your future
years in R-B's ~~orchestra~~ band

Robert Hammatt

Bob Miller

Diane, the
girl with
zipper trouble
(How many times
did you put that
thing in anyway?)
the best of Luck
Terrill

Dear Diane,
Good Luck always
in every thing you
do & remember the
trouble that you
had on your spirit.
Love Joann Ramey

Lots of Love (J.)
& Luck. I hope
you make it through
your next "6" years of
High School
Love
B.W. Dougherty

Good Luck to a sweet kid
Bunny

Lots of Luck
in the coming
school years.
Doug
Matook

Dear Diane,
It has been with
a pleasure being I am
you in home ec. seeing you
looking forward to
next year. Good Luck and Loads of
Happiness in the following years at
R.B. and in the future
Love, Joyce Herman

Jammy Schaad

Good Luck to a sweet
friend. See you next
year. Rae Stanton.

Dear Diane,
Good Luck
in Latin
Always to
Allow
Good Luck
in Latin
Love,
Alice

when you are walking along fields

or jumping hedges always remember it was Chuck who wrote around the edges

Dear Diane,
I wish the best of everything to you in your future years at R.B. and always
Love,
Betty Jean

Best of Luck
Joanie Guyon

Dear Diane,
You're a reel sweet girl. May you have the best of luck in the coming years.
Lots of love,
Beverly Brunner
{ Lucie
{ Lucy

Since your dress is blue, and not green. I'll sign my name under
Betty Jean
Jan Prendergast

Diane,
It has been wonderful having you in English. Best wishes for a sweet kid
Bette Vilet

Jan Eisenmann

Diane -
To a real wonderful gal! Loads of luck in your future years at R.B.
Mary Steffen

Dear Diane,
Lots of Luck always
Love & Stuff
Vicki

Dear Diane,
Lots of luck and success in the future. See you next year.
Barbara Hone

Dear Diane
Have fun in your last three years at R.B.
Don't be like me (on the five year plan).
Denny Smick
'58

Dear Diane
Have me [illegible] to another [illegible] Dophomore, Love and Luck always
Big Wear
Jane Hoffman

Good Luck
to a swell friend
Donna Kociara

To Diane,
Thank for all
the laughs in 4th
hour. See you next
year. Betty

Diane,
Best of Luck
to a wonderful
girl and may all
your dreams come
true.
Love and Fun always,
Sharon Fransen

Good Luck Diane,
I know you'll have
it.
Lynn Hein

Diane
Loads of luck
and barrels of
success in the
coming years
Cheryl
Dunne

Dear Diane
Be good
this summer and
don't do anything
I wouldn't do (that
doesn't have much)
Good luck
in your future
years.
Love
Dean
Williams

Lots of Luck
in your next
3 yrs. in R. B. [illegible]
Barbara
Gwin

I'm not going to wish
you "good luck" Diane
cause you'll always have it.
Have a good summer, you
deserve it.
Fun always
Carole Sprouell

Good luck to a champ
tennis player(?)
Janis Barberie

Luck in
Coming years.
Love
Carol
Cham

ROUSER 1957

DEEPENING OUR INTELLECT PAGE 9

Good Luck

Roye Stefanosky

BROADENING OUR INTERESTS PAGE 79

HEIGHTENING OUR LOYALTY PAGE 117

Dear Diane,
Best of luck
always.
Sincerely,
Lavone '60"
Sabona

Hello Diane,
It was nice meeting you
have a nice summer
Love + Luck Sheila Mistofula

Dimensions describe and record all we have done this past year. For some of us dimensions mean the length of tests, the height of basketball players, or the shortness of vacations.

To others, dimensions suggest the parallelism of teachers and students, mass migrations between classes, depth at Thanksgiving and Easter services, and the suspension of breath while awaiting the announcement of Homecoming Queen.

Still to many R-B-ites, dimensions recall the magnitude of teams, the prominence of seniors, closeness in the final seconds of a game, the erectness of our victorious team, the extension of the lunch line on spaghetti day, and finally the summit: Graduation.

The 1957 ROUSER presents—

Dear Diane,
Its been nice
having you in gym
class. Lots of luck to
you in your next
years at R.B.
Love
Sandy
H

OUR VARYING

Good Luck
to a wonderful
kid
Love,
Janice
Romolt

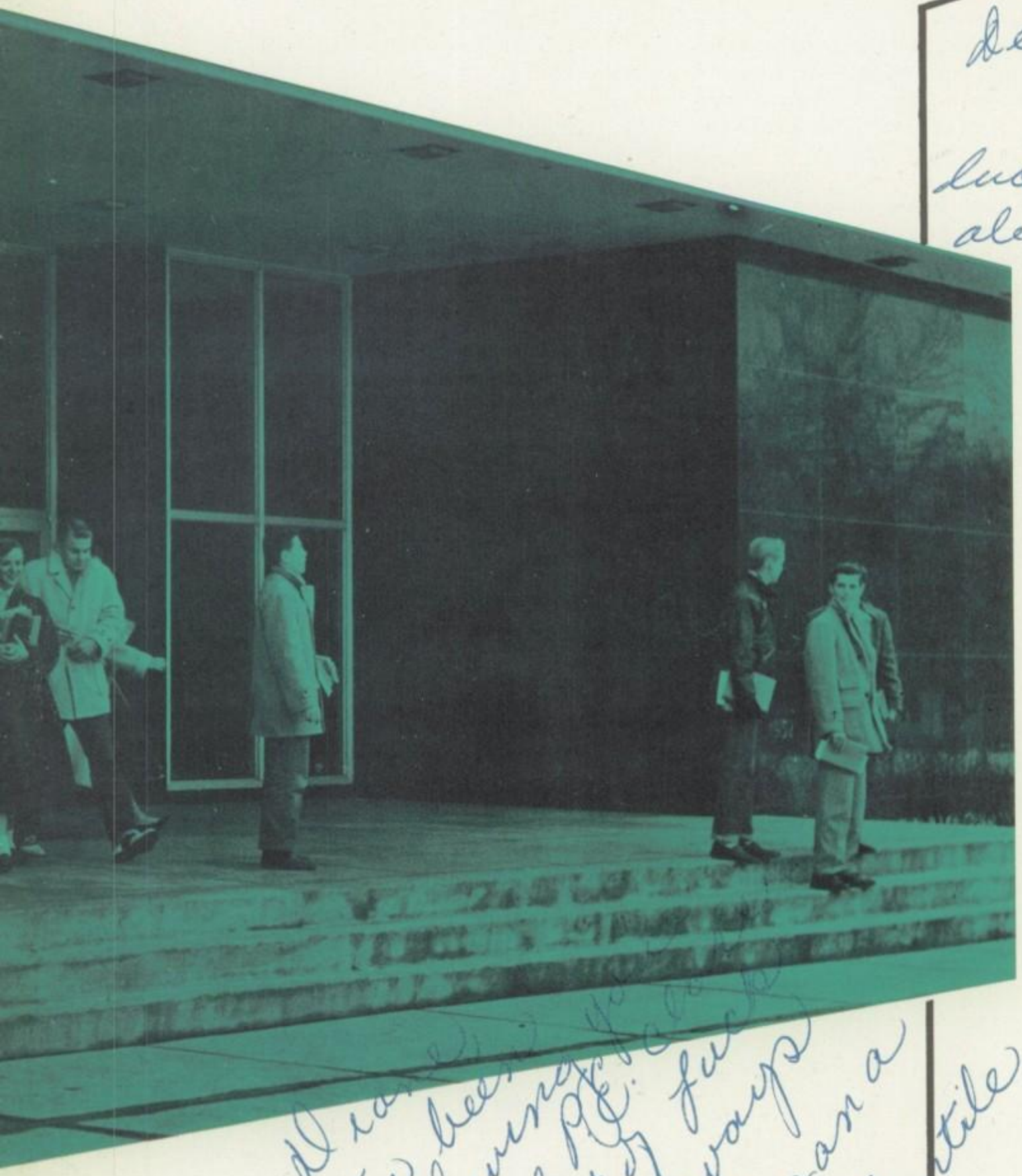

Dear Diane,
Good
luck forever and
always stay as
sweet as you
are. God Bless
you.
Love (etc.)
Ginger

Dear Diane,
Its been
nice having
in my P.C. fu
Best of
always
Dyana
Gentile

P.S.
Bona
Fortuna

DIMENSIONS

Harry A. Bamford

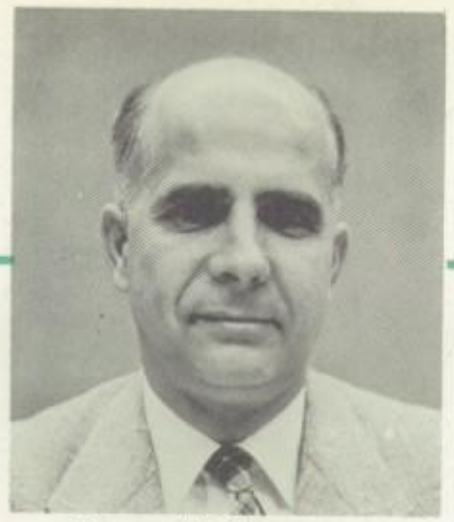
George W. Glaser

Gale E. Gross

Providing an outstanding professional staff and selecting modern and durable equipment, the BOARD OF EDUCATION strove to meet R-B's ever-changing personnel and maintenance needs.

Under the leadership of their new president, Mr. Harry Bamford, the Board members discussed current problems and made decisions concerning the school's present and future at their monthly meetings.

Assisted by Miss Curtis and Dr. Brown, the Board did its usual capable job of supervising the selection and upkeep of the school's equipment. Again this year, a big project was the sponsorship of adult evening classes which offered a curriculum of both academic and practical subjects ranging from ceramics to chemistry.

Mrs. Rigmor Kracht

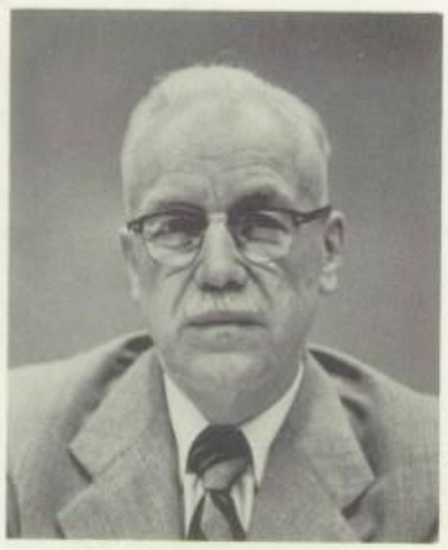
James C. MacGowan

Robert W. Murphy

Frank Spachman Jr.

deciding

It is with gratitude for their many hours of dedicated service and for their many achievements, the effects of which have left a lasting mark on the lives of many young people, that we dedicate this book to Mr. Hadek and Mr. MacGowan.

Mr. Hodek began his long term of service on the School Board in 1943. His resourcefulness, ability as an organizer, willingness to listen to the ideas of others, and working knowledge of how to put the precepts of democracy into practice became immediately apparent; and within a year of his becoming a member of the Board, Mr. Hodek became its president. Since then, the enrollment has more than doubled and the number of the faculty has increased from thirty-eight to seventy-seven. The stadium was built soon after Mr. Hodek became President of the Board, and the new addition was completed a few years before his retirement.

Mr. MacGowan served as a member of the School Board for sixteen years. During this time he took an active part in the civic affairs of Hollywood. Symbolizing his fine contributions in the field of human relations, Mr. MacGowan has received the Brotherhood Award and also the Yard Award through the National Conference of Christians and Jews. In his capacity as member of the School Board, Mr. MacGowan entered into all projects enthusiastically and as a former teacher, now retired, he was of tremendous assistance in making the plans for the new addition to R-B.

The retirement of these men in the fall of 1956 and the spring of 1957, respectively, was a tremendous loss to the school and community.

programs and policies

providing the background

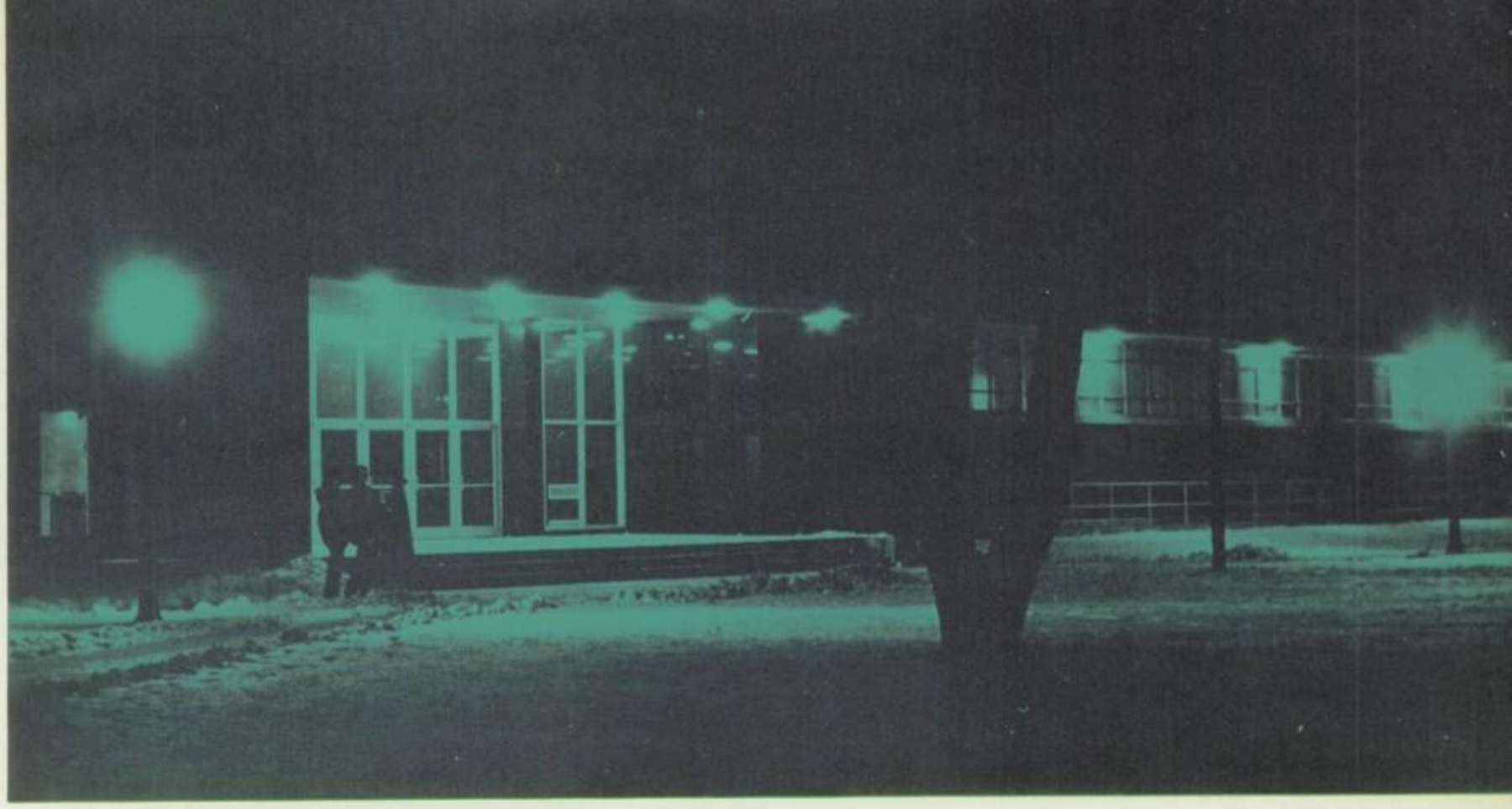

for a variety of expression

deepening our intellect

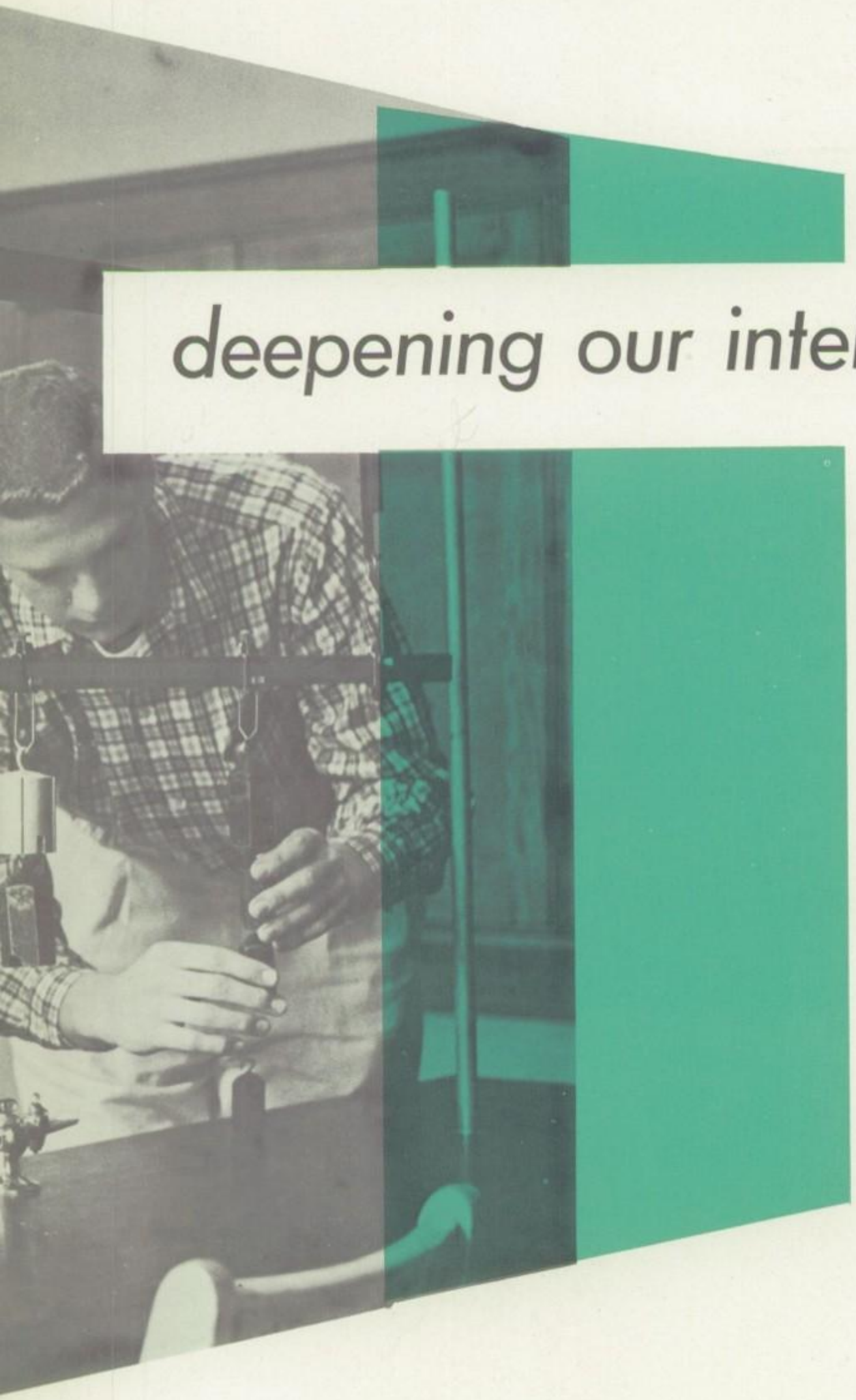

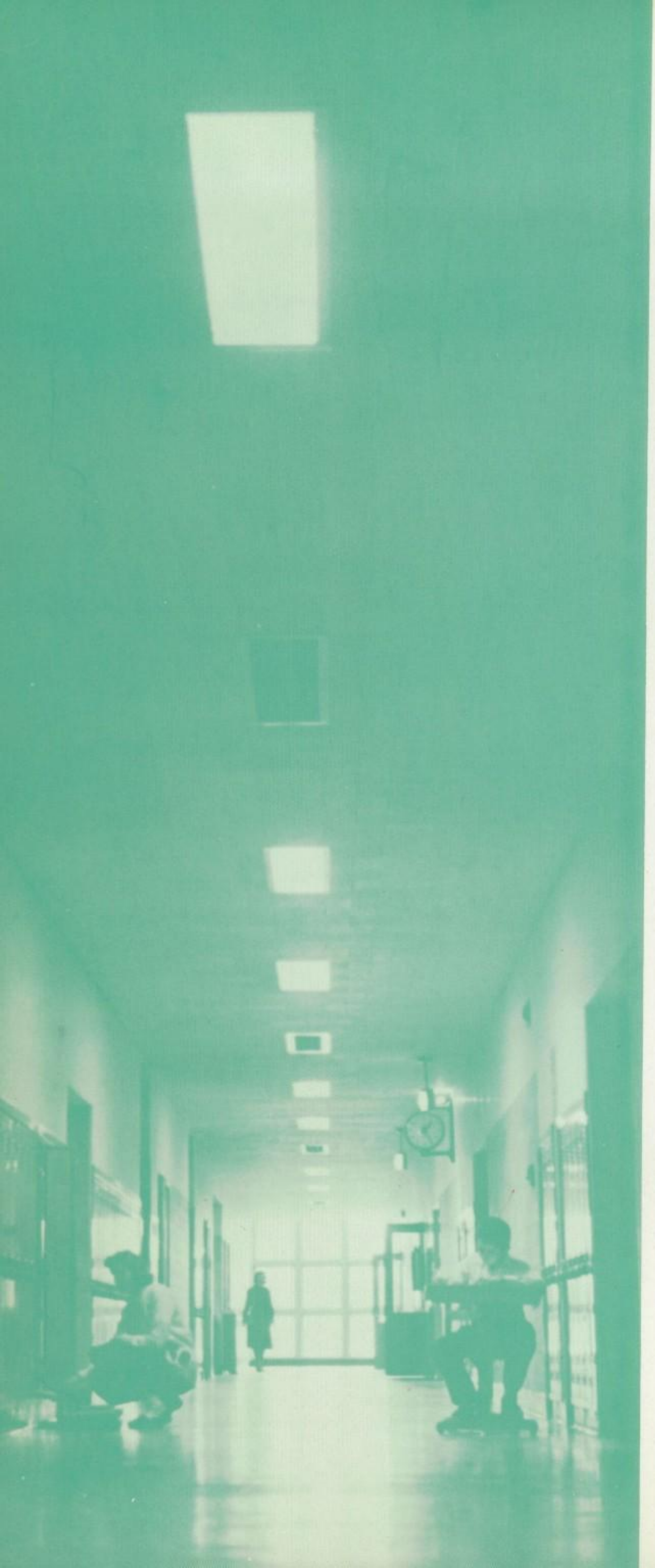

Ready for her English classes, Miss Kampe enters R-B on her first day.

The stillness of the corridor remains unbroken as students and teachers go their separate ways.

The people who spent hours practicing dives and strokes, building the Homecoming bon-fire, and frantically putting the finishing touches on the Hi-Y dance decorations made the difference between any other school and R-B. From freshmen to faculty, R-B-ites have an extra vivaciousness that can be called friendliness, pep, or just enthusiasm. Hard work, well-mixed with such informal fun as junior paper drives and club bake-sales made the whole school year, crammed with events and personalities, an unforgettable one.

The newly-organized boys' glee club carefully watches Mr. Gilbert during a number.

Getting an official go-ahead on photo schedules, Nancy Felt, Joan Ellacott, and Mr. Prince tell Dr. Brown the details.

Julie Good and Mrs. Kocour thoroughly enjoy a fine meal in the bungalow.

Courteous directions from Beverly Bednarik and Arlene Fischer help parents find their way at Open House.

Art projects provide LaVerne Havlik and Judy Nielsen with hours of informal work and fun.

Nothing tastes better than Thanksgiving turkey with the trimmings to Ray Pransky and Boyd Sauter. Ken Mietus seems longingly to agree.

A Valentine's Day party honors nine faculty members who have served R-B for 25 years or more.

R-B-ites head toward a pep assembly to boost the team to victory.

Clarion staff members Virginia Dodge and Judy Scroggy preview current school news and gossip.

deserving

Dr. George W. Brown . . . Superintendent; B.A., Maryville College; Ed. M., University of Buffalo; Ph. D., University of Chicago. Seen conferring with Dr. Brown are Mr. Fickas and Mr. Newton.

A school is a thing of many dimensions. Most obvious, but least important, are the dimensions of the buildings and grounds. The width and length and height of a school provide the space in which the students learn and mature.

There are, however, greater widths. The high school seeks to cultivate in the pupils a width of interest, a width of knowledge, a width of experience. The richness of life is a product of this broadening of life.

The lengths too are not measured alone in yards, feet and inches. There are also the length of patience, the span of tolerance, the courageous length of endurance, the length of quiet perseverence. In this dimension too, the Riverside-Brookfield High School would help its students grow.

Height or depth are also human, as well as geometric dimensions. Depth of understanding and depth of purpose, combined with height of aspiration, height of vision, and height of faith are levels without which life would be a two dimensional wasteland.

The school would seek for each of you, its pupils, the fullest of growth in the many dimensions of your life.

George W. Brown

respect for dedicated service

Edna A. Michael . . . Dean of Girls; B. Mus., Bush Conservatory; B. A., M. A., University of Illinois; sponsor of Sharclub, Beceus, and Hall Guards.

La Rue G. Thompson . . . Dean of Boys; B. A., M. A., University of Illinois; sponsor of School Council and Honor Study Halls.

In Memoriam

With fond remembrance and deepest reverence, the students and teachers of R-B wish to dedicate this memorial to Hubert Edquist.

To the students he gave his greatest gifts—patience, understanding, and a vast knowledge of natural science. Offering this knowledge and experience to all who desired understanding, he instilled in many young persons a love for the magnificent world around them.

To his colleagues he gave his warm friendship together with his time and energy in support of the faculty welfare program.

In a consideration of the varied dimensions of our school, two groups should be remembered: those who are living its story, and those persons who have contributed to its finest chapters. Mr. Edquist was such a person.

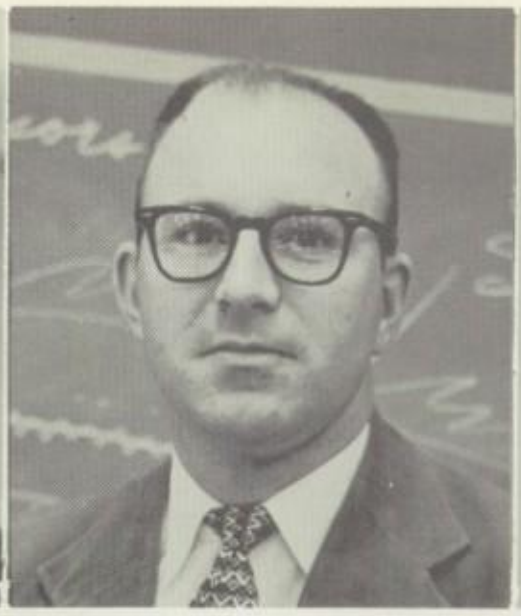

learning by teaching young

Dave Brubaker

minds

FIRST ROW:

LEE A. ARTHUR . . . Head of Mathematics Department; B.S., Denison University; M.A., University of Chicago.

JOHN M. BOLEY . . . Industrial Arts; B.S., Western Illinois State College; M.S., Bradley University; tennis coach.

HAROLD CALVIN BOYD . . . Science; B.S., Lincoln Memorial University; M.S., Indiana University; freshmen basketball and football coach, varsity baseball coach.

ALICE E. BRAINERD . . . Library and Music Department; B.M., Denver College of Music; B.A., Colorado State College of Education; M.A., University of Denver.

INA L. BROE . . . Librarian; A.B., North Dakota State Teachers' College; B.S. in L.S., University of Illinois; M.A., University of Minnesota; sponsor of Library League.

SECOND ROW:

WILMA L. BUCHHOLZ . . . Business Education; B.Ed., Illinois State Normal University; M.A., Columbia University; sponsor of student activity.

EDITH KING CAMPBELL . . . English; A.B., University of Des Moines; M.A., University of Denver; sponsor of Future Teachers of America.

CLARENCE W. CARLSON . . . Social Science and English; B.Ed., Northern Illinois State College; M.Ed., University of Illinois.

RUTH M. CLEARY . . . Head of Business Education Department; A.B., A.M., University of Michigan.

HAROLD E. COLLINS . . . Instrumental Music; B.A., University of Dubuque; M.A., University of Iowa.

THIRD ROW:

EVERETT L. COMPTON . . . Science; B.E., River Falls State Teachers' College; M.A., University of Wisconsin.

MARY JANE CULVER . . . Girls' Physical Education; B.S., MacMurray College.

ETHEL M. CURTIS . . . Registrar; B.A., Coe College.

DAVID ALLEN DICKMAN . . . Social Science; A.B., University of Chicago.

FRANCIS T. DOMBROWSKI . . . Social Science; B.S.; M.S., Northern Illinois State College; co-sponsor of Debate Club.

FOURTH ROW:

GEORGE JOHN DREW . . . Art; B.A.E., School of the Art Institute of Chicago.

WARREN L. DUVAL . . . Guidance, Social Science, Mathematics, Driver Training; B.E., Northern Illinois State College; M.A., Northwestern University.

FREDERICK R. ELLINGSON . . . Social Science; A.B., Luther College; sponsor of HI-Y.

ELIZABETH J. ELLSWORTH . . . Head of Art Department; B.Ph., University of Chicago; B.A.E., M.A.E., School of the Art Institute of Chicago; co-sponsor of ROUSER.

MIRIAM FRANCES FAGER . . . Head of Girls' Physical Education Department; B.Ed., Northern Illinois State College; M.A., Northwestern University; sponsor of G.A.A.

sponsoring student activities and

sports

FIRST ROW:

MARION M. FICKAS . . . Business Education; B.S., Central Missouri State College; M.A., Colorado State College of Education; athletic director.

BERNARD PAUL FLEENER . . . Boys' Physical Education; B.S., M.S., Drake University; frosh-soph football coach, varsity basketball and track coach.

ALICE THERESA GABRYSIAK . . . Business Education; B.S., Illinois State Normal University.

PAUL H. GILBERT . . . Director of Vocal Music; B.S., Northern Michigan College of Education; M.M., University of Michigan; advisor to School Council.

VIRGINIA RYDHOLM GRIMES . . . Foreign Language; A.B., A.M., University of Chicago; sponsor of French Club.

SECOND ROW:

DALE H. HALVERSON . . . Science; B.A., Luther College; M.Ed., Springfield College; sponsor of Lettermen's Club; varsity football and frosh-soph swimming coach.

DALE W. HAMM . . . Mathematics; B.S., M.S., Western Illinois State College.

ALBERT S. HARNSTROM . . . English; B.S., M.A., University of Illinois; sponsor of CLARION; golf coach.

MARGARET JANE HEWITT . . . Business Education; B.Ed., Illinois State Normal University; M.B.A., Indiana University; sponsor of Scribblers.

MARIE HINE . . . Head of Foreign Language Department; A.B., A.M., University of Washington; junior-senior guidance counselor; co-sponsor of senior class.

THIRD ROW:

EDYTH STONE HOPPERT . . . Foreign Language; B.A., Northwestern University; M.A., University of Wisconsin; sponsor of Pro Merito.

MARY M. HOUSTON . . . Head of English Department; B.A., Knox College; M.A., University of Chicago; sponsor of School Council.

EDGAR JENKINS . . . Industrial Arts; B.Ed., Eastern Illinois State College; M.A., Northwestern University.

LEWIS J. JENKINS . . . Industrial Arts; B.S., Eastern Illinois State College; sponsor of Rifle Club.

STEPHANIE HELEN JEVEY . . . Home Economics; B.S., University of Illinois; M.S., Colorado A. and M.

FOURTH ROW:

WILLIAM H. JOHNSON . . . Business Manager; M.S. in Ed., Macomb University.

NORTON RALPH KAISER . . . Head of Social Science Department; Ph.B., Ph.M., University of Wisconsin.

TREVA L. KELLY . . . Head of Home Economics Department; B.Ed., Western Illinois State College; M.E., Colorado State College of A. and M.

PHYLLIS RUTH KIMMEL . . . English; A.B., Indiana University.

RACHEL READ KLEIN . . . Science; B.A., Southern Illinois University; M.S., University of Illinois; sponsor of Bios Logos and the greenhouse.

counseling students for future

Sanders

life

FIRST ROW:

THOMAS JOHN KMIECIAK . . . Social Science and Boys' Physical Education; B.S., North Central College; sponsor of Lettermen's Club; varsity football and track coach.

JOSEPH KONCIUS . . . Foreign Language; B.A., M.A., University of Illinois; sponsor of German Club.

MERRILL GEORGE LOTT . . . Head of Science Department; B.S., University of Chicago; B.E., Northern Illinois State College; M.A., Northwestern University; sponsor of Washington Trip.

DONA JEAN MURREN . . . English; B.A., M.A., University of Chicago; co-sponsor of ROUSER.

J. RICHARD MYERS . . . English; A.B., Manchester College.

SECOND ROW:

HELEN NACHBAUER . . . Mathematics; B.S. in Ed., Northern Illinois State College; sponsor of Mathematics Club.

GEORGE JOHN NAPIER . . . Boys' Physical Education; Ph.B., University of Illinois; sport equipment manager.

ELIZABETH JANE NEIDERBERGER . . . Mathematics; B.S., M.S., Purdue University; sponsor of Usher Club and junior class.

THOMAS A. NEWTON . . . Social Science; B.Ed., Southern Illinois University; M.A., George Peabody University.

SHERLE ANN OLSON . . . Girls' Physical Education; B.S., University of Illinois; co-sponsor of G.A.A.

THIRD ROW:

FRANCIS JIM PERKINS . . . Boys' Physical Education; B.S., University of Dubuque; M.A., University of Iowa; football and swimming coach; sponsor of Life Guard Club.

ELIZABETH ANN REAL . . . Home Economics; B.S., University of Illinois; sponsor of Home Economics Club, co-sponsor of Sharclub.

MARY MARGARET RHIND . . . Girls' Physical Education; B.S., Mary Hardin Baylor College; M.S., MacMurray College; sponsor of Cheerleaders.

EVELYN CHAPIN SANDAHL . . . Home Economics; B.S., M.S., Iowa State College.

MURRILL DAVID SANDERS . . . English; A.B., University of Illinois; M.A., Harvard University; sponsor of Jesters; varsity wrestling coach.

FOURTH ROW:

CLAIRE LOUISE SCHELLHASE . . . English; B.A., Carnegie Institute of Technology; M.A., New Jersey Teachers' College; co-sponsor of Debate Club.

BEVERLY SCHULTZ . . . English, Foreign Language; B.S., Wisconsin State College; sponsor of Masque and Wig.

E. LUCILE SHIPLEY . . . English; B.E., Illinois State Normal University; M.A., Columbia University; co-sponsor of Future Teachers of America.

WILLIAM A. SHUEY . . . Head of the Industrial Arts Department; B.E., Northern Illinois State College; M.A., Colorado College of Education; athletic advisor.

GEORGE H. STANGER . . . Mathematics; B.A., North Central College; M.A., Northwestern University; cross country and track coach.

PAUL MATTHEIS STEPHAN . . . English; B.A., North Central College; M.A., University of Illinois; frosh-soph guidance counselor; faculty member of School Council.

BLANCHE E. SUCHY . . . Head of Health Department; R.N., C.P.H.N., B.S.P.H.N.; M.Ed., Loyola University; sponsor of Future Nurses' Club and Junior Red Cross Council.

JAMES ARTHUR SWANSON . . . Mathematics; B.S., M.S., Western Illinois State College.

WILLIAM JOHN VANDEMERKT . . . Industrial Arts; B.S., Western Illinois State College; frosh-soph football and baseball coach.

WALLACE WADINGTON . . . Head of Boys' Physical Education Department; B.S., Wesleyan University; M.S., University of Illinois; frosh-soph basketball and freshman football coach.

ANN M. WEST . . . Foreign Language, English; A.B., Indiana University; sponsor of Spanish Club.

RICHARD A. ZBOROWSKI . . . Mathematics, Audio-Visual; B.S., M.A., Northwestern University; sponsor of Movie Operators.

M. LOUISE ZILLER . . . Cafeteria Director; B.S., Kansas State College; M.S., Columbia University.

secretaries

Preparing student bulletins, making program cards, keeping club funds safe, and checking attendance were some of the tasks of the **SECRETARIES** in the main office, personnel office, and bookstore.

Secretarial staff includes: Beverlee Wolf, Mrs. Grace Arnold, Sharon Aldrich, Ardell Woodcock, Mrs. Vernon Bartlett, and Lois Stolfa.

FIRST ROW: Emma Seidenstraug, Madge Siegler, Lucy Harsfall, Marie Brichacek, Agnes Kulczynski. SECOND ROW: Dora Bunge, Ann Hallongren, Stephanie Bedrava, Eleanora Jirsa.

cooks

Roasting holiday turkeys, baking pies, and preparing delicious casseroles, the **COOKS** worked diligently to please the long lines of hungry R-B students. Each day during the year they managed to find new ways to tempt never-failing appetities.

Regulating the heat, cleaning the classrooms, and moving chairs and pianos through the halls constituted part of the work of the **CUSTODIANS.** Many parties and other activities would have been doomed to failure if these cheerful assistants to students and faculty had not been on hand to open doors, hook up microphones, and perform countless other vital services.

custodians

FIRST ROW: Mrs. Antionette Smith, Mrs. Helen Halunka. SECOND ROW: John Delaney, Harold Culver, Ray Nozewnik, Fred Werner, Charles Polak.

Jerry Sedlacek certainly isn't the only one who finds these complicated models of atomic structure interesting. Chemistry classes develop a keen awareness of what things are and why they behave as they do.

augmenting

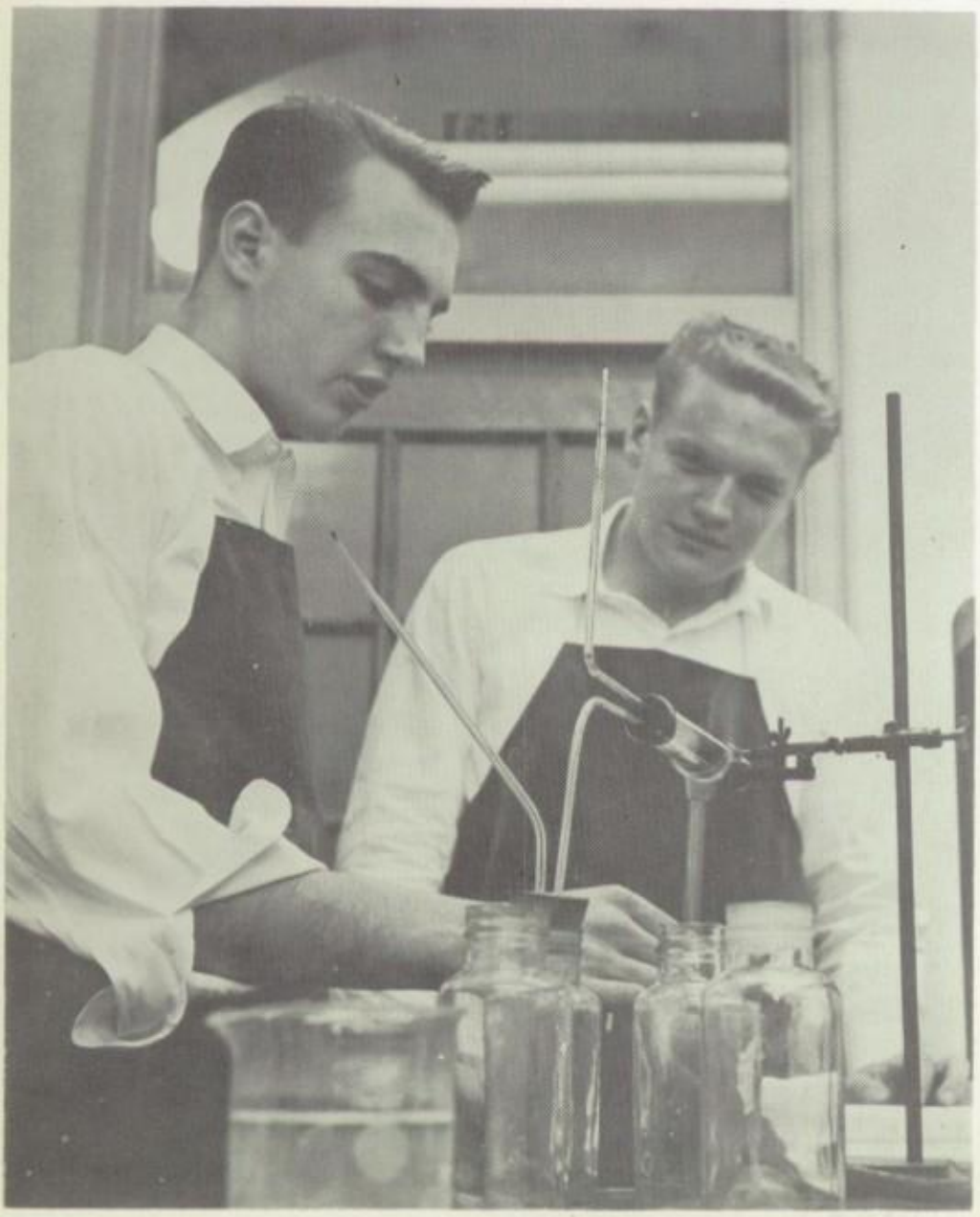

Chemistry isn't all the learning of principles. Students like Jay Ward and Gordon Woeltje have an opportunity to test what they have learned by combining elements in the chemistry laboratory.

Dave Tauer aids some of his fellow students in comprehending a mathematical principle more clearly through a visual display.

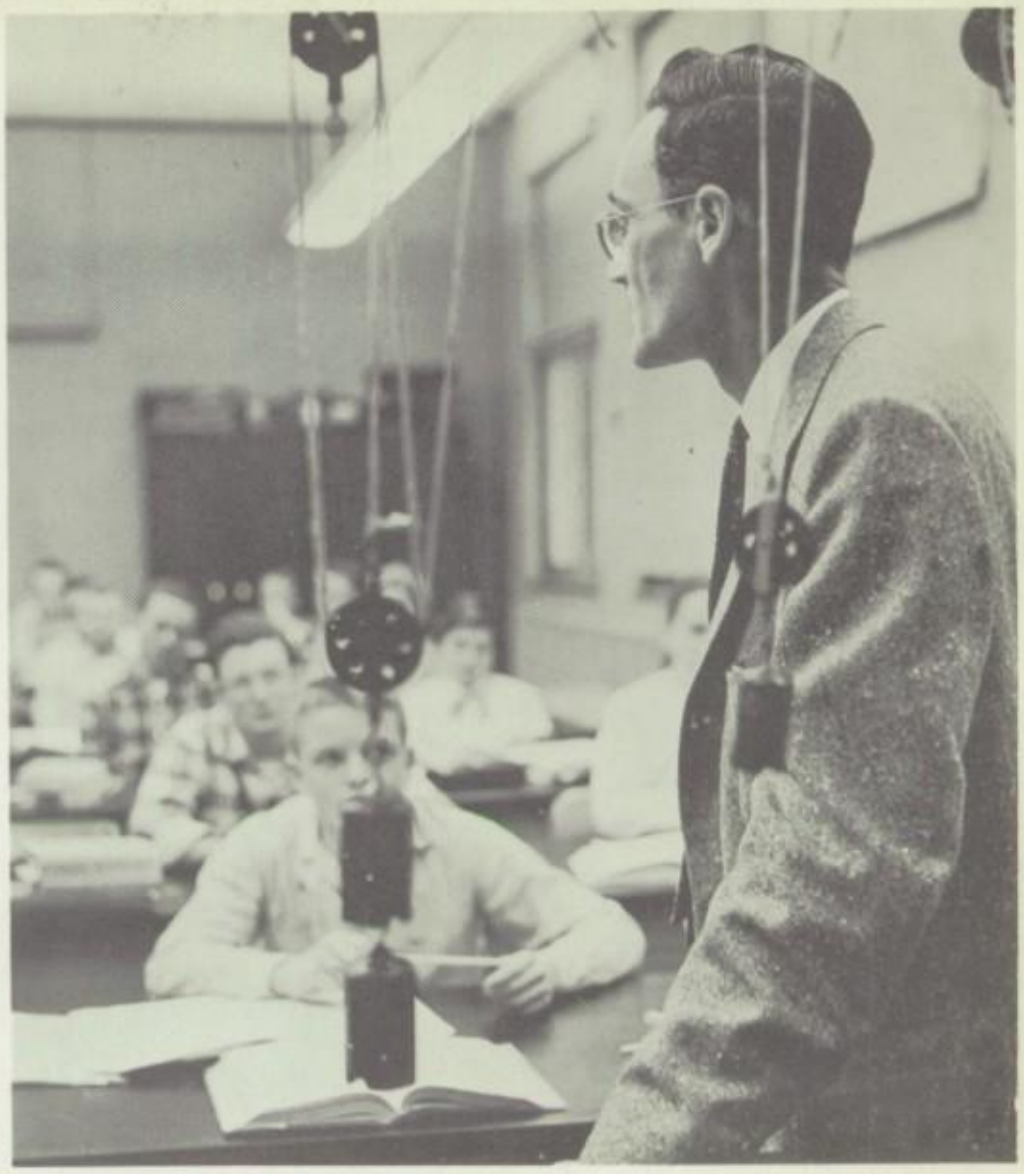

In Mr. Compton's physics class students learn through demonstrations which accompany classroom lectures about the laws governing our universe.

precision and accuracy

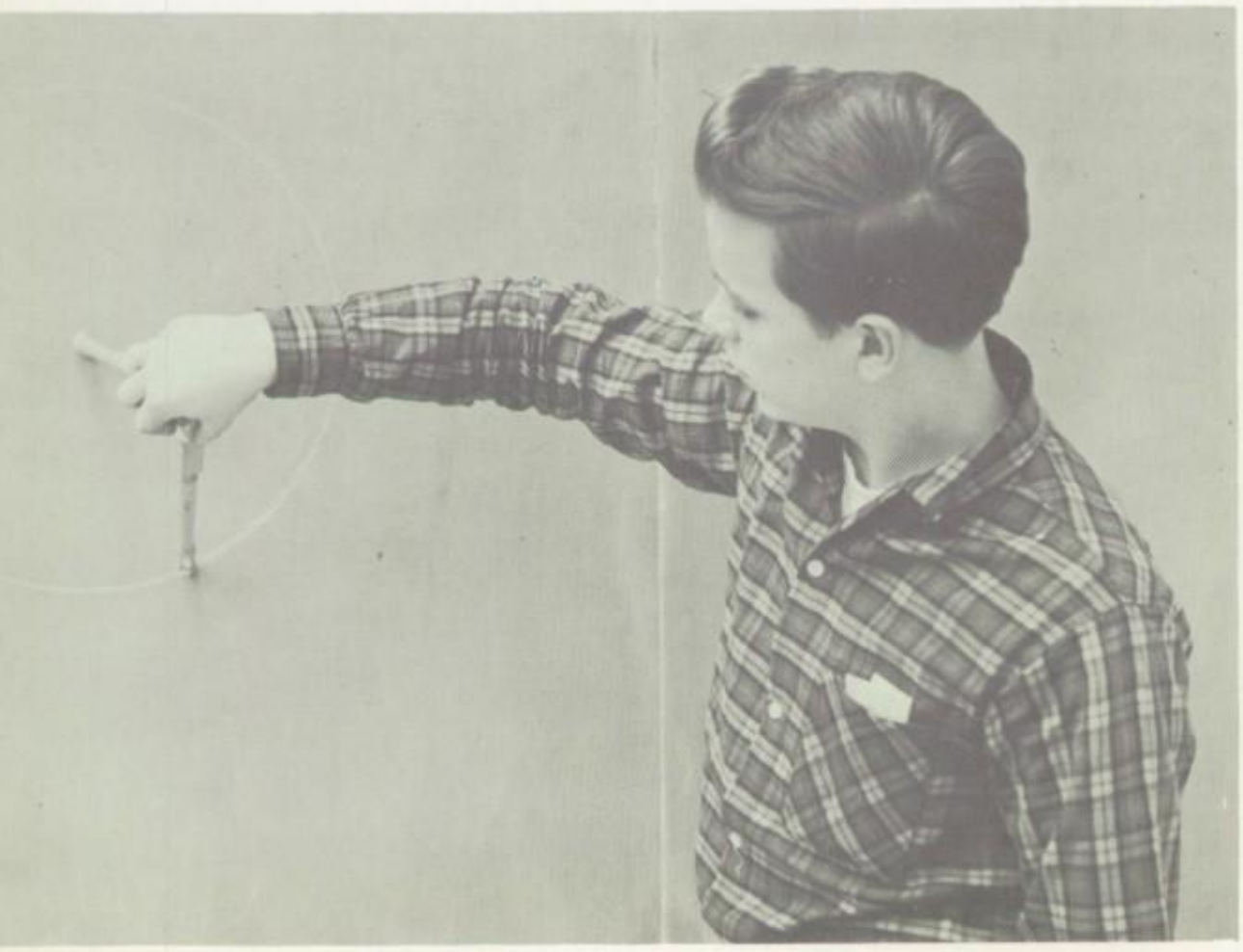

Squares, triangles, and parallelograms are of the utmost importance in geometry classes. Here Bob McDowell, with the aid of a blackboard compass, demonstrates the properties of a circle.

Students learn to express their ideas in many different ways. Here Nancy Forst balances the interesting mobile she constructed in art class.

widening the scope

Miss Houston instructs a senior English class, including Carol Haubl and Joan Kolar, in the principles of correct grammar. This class is especially designed to aid those who plan to go on to college to write, speak, and think more clearly and accurately.

Music is a rewarding form of self-expression. Carlotta Spensley not only enjoys playing the harp, but also gives those who listen a great deal of enjoyment.

# of self-expression

The boys' glee club is an important part of the music life at R-B. Here Jerry Chlumsky and Bob Prazak go over a selection with choir director, Mr. Gilbert.

Senior girls, Sue Dakin, Dianne Humel, Amy Dvorak, and Marie Janca, brave cold winds in an effort to light their buddy burners during a campcraft class. However, the reward, a delicious breakfast, is well worth the trouble.

increasing the keenness

Many boys find that auto shop gives them an opportunity not only to learn about automobile engines, but to actually develop their mechanical skills just as Al Francik, Bill Steinhaus, Ralph Matzelle, Russ Birnbaum, and Rich Gabrisch are shown doing.

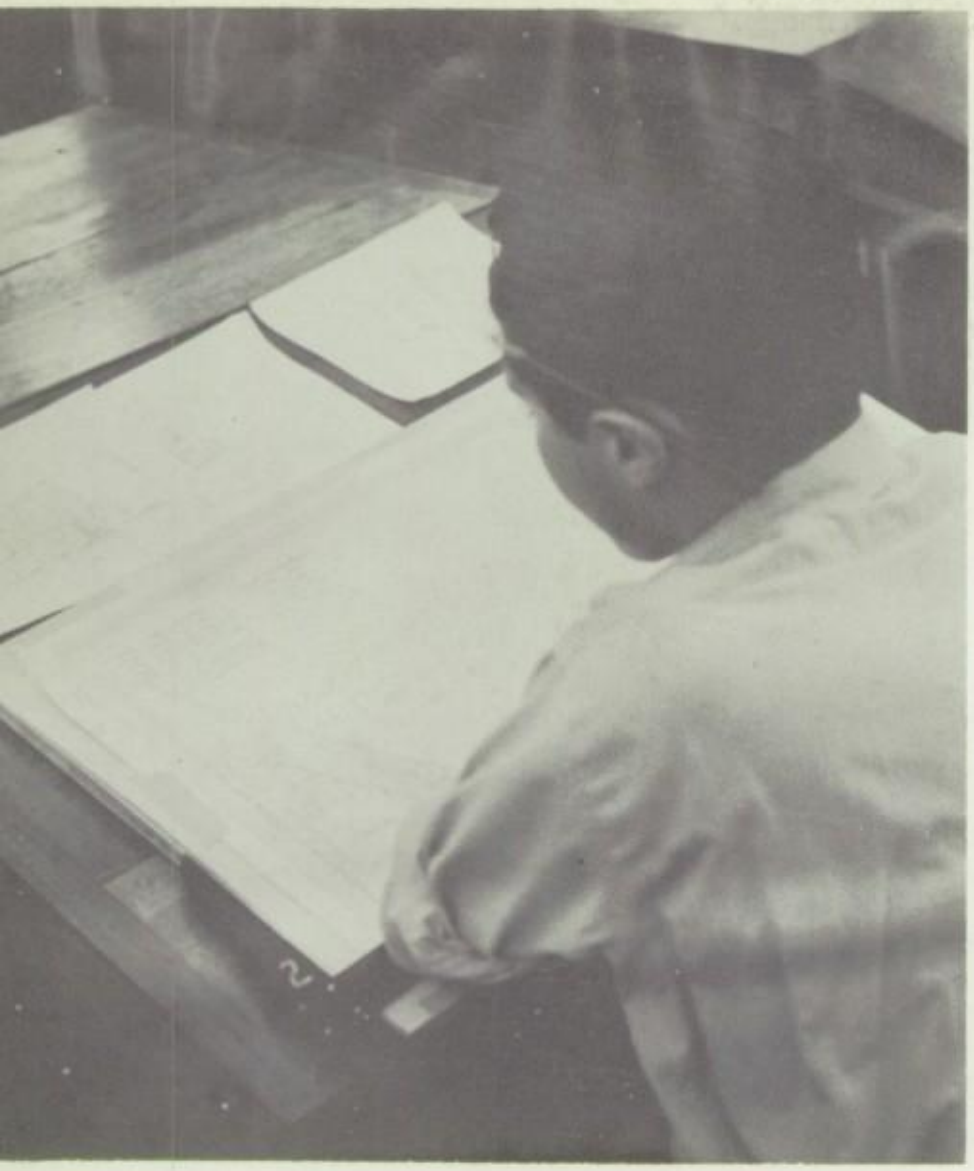

Ricky Caruso seems very intent on making this project for architectural drawing really successful. Combining art and mechanical drawing, this course requires patience as well as skill.

Aside from the normal cooking and sewing classes the bungalow hostesses like Janice Holzwart, Kristin Linn, and Lenore Viktora donate a period a day to aid the Home Economics Department.

# of manual skills

Practice, practice, and more practice is said to be the making of a really good typist. Carol Konecny seems to be taking this advice seriously as she puts a typing session to good use.

Latin is much more than just the usual *amo, amas, amat.* Cody Engle adjusts the project which he has constructed from pipe cleaners.

expanding natural interests

Spanish students have an opportunity to do more than learn the language of those south of the border. They learn many of the interesting facts about the lives and customs of the people. George Phillip demonstrates the use of matador picks to the members of his Spanish class.

Richard Heinsen and Dennis Kennedy, encouraged by their study of ancient Egypt, put the finishing touches on their Egyptian pyramid which they created as a social science project.

Henrietta Bartizal proudly casts her ballot just as thousands of Americans across the country do. The mock election, held concurrently with the national Presidential election, was sponsored by Mr. Kaiser's American government classes.

in people everywhere

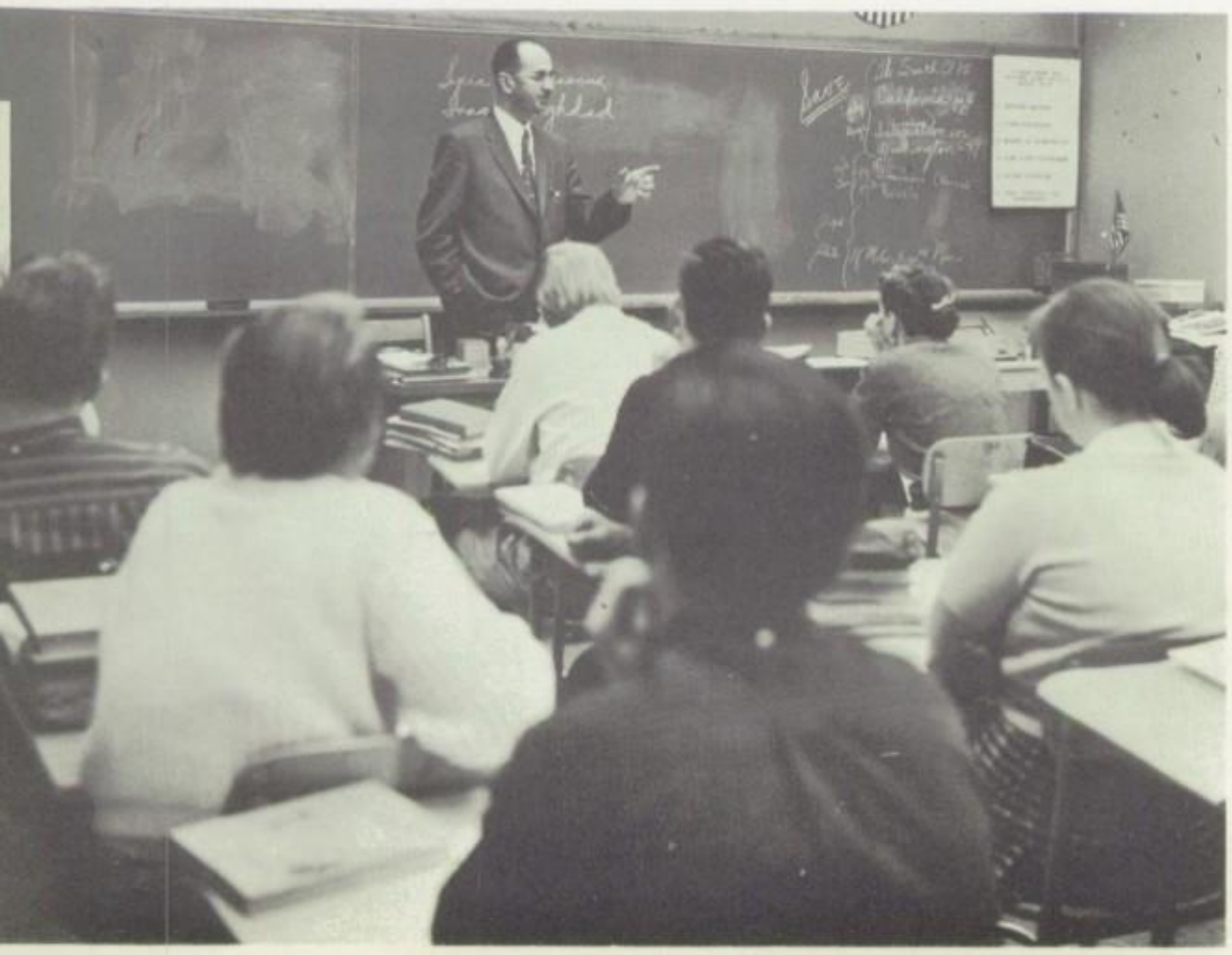

In senior sociology classes students learn about very important people . . . themselves. Here Doctor Sazama gives his talk entitled "The Birds and the Bees."

Contemplating profits to be used for the class gift, senior class officers Sergeant-at-arms Bob Cornelisen, Secretary Carol Ann Maxant, President Gary Doolen, Treasurer Mary Jane Links, and Vice-president Tom Hadac pore over the samples of Christmas wrappings.

Discussing the potentials of their "hot rods," the senior boys congregate in the hall during lunch.

achieving

Seniors Carol Schmitt, Carl Altheide, and Judy Scroggy augment the Christmas greeting to all R-B students.

Dear Diane,
Good Luck
in the future
Janet Hamlaster

High in spirit, the senior girls in Lettermen's zibs, lead a jubilant cheer at a pep assembly.

senior status and privileges

"Two hearts!" "I pass." LaVerne Havlik, LaVonda Boyer, Judy Nielsen and Judi Pikas carefully scrutinize their cards in P.E. class after learning the fundamentals of bridge.

A unique problem faces the four valedictorians. Gary Doolen suggests a solution for the farewell speech to Ellen Chartrand, Dr. Brown, Janet Alonge, and Judith Schmerling.

attaining honors through

UPPER TEN PER CENT, CLASS OF 1957

Janet Alonge
(Valedictorian)
Carl Altheide
Mary Anne Archdale
David Balla
Barry Brown
Nancy Chaloupka
Ellen Chartrand
(Valedictorian)
Richard Cusic
Diane Dettmer
Gary Doolen
(Valedictorian)
Joann Drummond
Dorothy Endriz
Nancy Felt

Thomas Hadac
(Salutatorian)
Robert Hedden
Dianne Humel
Richard Malek
Ralph Matzelle
Kathleen McCaffrey
Mary Ann Novak
Marilyn Peters
Ronald Pisha
Denis Poleck
Patty Jane Rader
Judith Schmerling
(Valedictorian)
David Tauer
Barbara Timko

NATIONAL ATHLETIC HONOR SOCIETY

R-B's outstanding athletes are NATIONAL ATHLETIC SCHOLARSHIP SOCIETY members. FIRST ROW: Herbert Holin, David Kostka, Robert Hutchison, Herb Lawrence, Gary Doolen, Robert Cornelisen. SECOND ROW: John Bergesen, Ken Ptak, Carl Altheide, Gale Gross, Richard Sering, Donald Neal, William Stach.

service and achievement

FIRST ROW: Judith Schmerling, Kathleen McCaffrey, Janet Alonge, Nancy Chaloupka, Dorothy Endriz, Dorothy Honsa, Dianne Humel. SECOND ROW: Nancy Felt, Mary Ann Novak, Joan Ellacott, Barbara Timko, Ellen Chartrand, Diane Dettmer, Joann Drummond, Mary Anne Archdale, Patty Jane Rader. THIRD ROW: Gary Doolen, Thomas Hadac, Richard Malek, Carl Altheide, Donald Neal, Richard Cusic, David Tauer, Herb Lawrence. NOT PICTURED: Barry Brown.

NATIONAL HONOR SOCIETY

NATIONAL HONOR SOCIETY membership crowns the achievements of four years for R-B's twenty-five members. Chosen on a basis of personality, school service, and academic standing, members receive this honor which closely parallels the Phi Beta Kappa college award.

Mr. Stanger informs Rich Malek of his election to National Honor Society.

recognizing outstanding

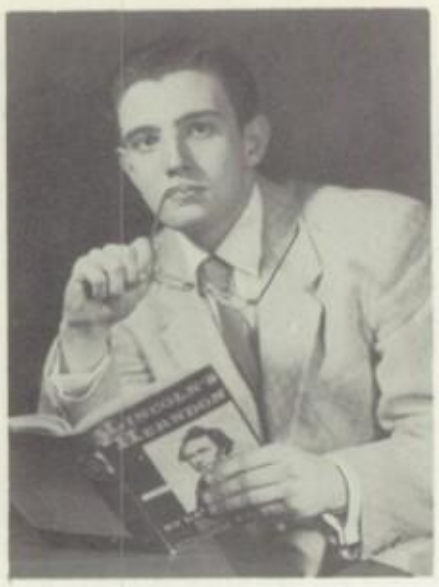

CARL ALTHEIDE . . . Council . . . National Honor Society . . . his presence is reassuring . . . baseball . . . National Athletic Scholarship Society . . . basketball . . . a tall man is always looked up to.

DICK CUSIC . . . President of School Council . . . calm, determined leadership . . . Hi-Y . . . National Honor Society . . . to him we have given our respect and our confidence.

GARY DOOLEN . . . Class President . . . football . . . Carol Ann . . . wrestling captain . . . young man with a horn . . . National Honor Society . . . Valedictorian . . . there is no knowledge that is not power.

JOAN ELLACOTT . . . Co-editor of ROUSER . . . National Honor Society . . . head usher . . . CLARION . . . a gentle beauty . . . Betty Crocker Homemaker of Tomorrow . . . quiet service is true service

TOM HADAC . . . Class Vice-president . . . National Honor Society . . . Salutatorian . . . debate . . . "I Speak for Democracy" . . . Council . . . high erected thoughts seated in a heart of courtesy.

LOIS JOHNSON . . . Homecoming Queen . . . there's magic in her smile . . . Sharclub . . . Bob . . . cheerleader . . . charity . . . "Oh Master, let me walk with Thee."

HERB LAWRENCE . . . Council . . . Debate Club President . . . blond crew cut . . . wrestling . . . football . . . Hi-Y . . . National Honor Society . . . he has a wish to do, a will to try, and the ability for success.

MARY JANE LINKS . . . Class Treasurer . . . she has the fresh fair grace of spring . . . so much enthusiasm . . . Corresponding Secretary of School Council . . . "let's get out the vote" . . . her ways are ways of pleasantness.

CAROL ANN MAXANT . . . "We're from R-B" . . . Class Secretary . . . Council . . . Gary . . . a concern for others . . . Sharclub . . . in those merry blue eyes there is warmth and sincerity.

MARY ANN NOVAK . . . Co-editor of ROUSER . . . CLARION . . . concentrated energy . . . National Honor Society . . . she has filled her life with music . . . Masque and Wig . . . so many talents, so wisely used.

seniors . . . 1957

FRANCIS SAZAMA . . . President of Youth Center . . . "Doc" . . . football co-captain . . . Lynne, that's my girl . . . Council . . . tall, dark, and handsome . . . let's get the Youth Center built.

FRED SCHLANGE . . . Council . . . these are the best years of my life . . . Arlene . . . let me brush away your troubles with a joke . . . "what, me worry?" . . . Hi-Y . . . he gave us his laughter.

DICK SERING . . . Editor-in-chief of CLARION . . . there is power in his words . . . baseball . . . an able man on the basketball court . . . National Athletic Scholarship Society . . . calm is he who knows the way.

CARLOTTA SPENSLEY . . . Sharclub President . . . shining dark hair . . . Ron . . . life can be so much fun . . . CLARION . . . an angel with a harp . . . her key to success is her winning personality.

DAVE TAUER . . . Letterman . . . golf . . . football manager . . . basketball manager . . . he gave of himself . . . Hi-Y . . . now there's a handsome fellow . . . with all his heart the truest of sportsmen.

becoming leaders of council,

FIRST ROW:

JAMES MICHAEL AHLGRIM . . . Hi-Y Club 3, Board of Directors 4; Lettermen's Club 3, 4; Basketball 3; Football 2, 3, 4; Golf 1, 2, 3, 4; Wrestling 2; A Cappella Choir 2; Boys' Glee Club 4; Chorus 1; Faculty Assistant 4.

HERBERT EDWARD ALLEN.

JANET ALICE ALONGE . . . Bios Logos, Treasurer 2; Debate, Treasurer 3; French Club 3; F. T. A. 3, 4; German Club 4; Modern Language Club 1; Clarion 3; Rouser 3, Copy Editor 4; G. A. A. 1, 2, 3, General Sports Manager 4; A Cappella Choir 2, 3, 4; Chorus 1; P. E. Leader 3; Talent Show 1; National Honor Society 4.

CARL PHILIP ALTHEIDE . . . Hi-Y Club 3, 4, Board of Directors 3; Lettermen's Club 3, 4; Pro Merito 1, President 2; Baseball 1, 2, 3, 4; Basketball 1, 2, 3, 4; Cross Country 4; Football 1; A Cappella Choir 2, 3, President 4; Boys' Glee Club 4; School Council 1, 2, 4, Auditor 3; National Athletic Scholarship Society 4; National Honor Society 4.

ROBERT E. ANDERSON . . . Transferred from J. Sterling Morton High School, Cicero, Illinois 1.

DELORES ANN ANDRES . . . Transferred from J. Sterling Morton High School, Cicero, Illinois 3; Home Economics Club 4; G. A. A. 3; Faculty Assistant 4.

SECOND ROW:

ARLENE MARIE ANSANI . . . Transferred from Nazareth Academy, La Grange, Illinois 1; Clarion 4; Chorus 1, 2, 3; Office Assistant 4.

PATRICIA A. ANSLEY . . . Beceus 2; Library League 2, 3, 4; Usher Club 3, 4; G. A. A. 1, 2, 3, 4.

MARY ANNE ARCHDALE . . . Bios Logos 2; F. T. A. 4; Modern Language Club 1, 2; Pep Club 4; Spanish Club 3, Secretary 4; Usher Club 3, 4; G. A. A. 1, 2, 3, 4; Majorette 1, 2, 3, 4; Faculty Assistant 2, 3, 4; P. E. Leader 3; Talent Show 2; National Honor Society 4.

JUDITH BAKER . . . A Cappella Choir 4.

FRANCINE MARYLIN BALDACCI . . . Modern Language Club 1, 2; G. A. A. 1, 2; P. E. Leader 3.

DENNIS CHARLES BALDI.

THIRD ROW:

DAVID ANDREW BALLA . . . Pro Merito 2; Golf 1; Tennis 2.

SANDRA JEAN BARNES . . . Beceus 2; Pep Club 4; G. A. A. 2; Faculty Assistant 4; Office Assistant 4; Talent Show 2.

KENNETH ALEXANDER BARTOSZ . . . Clarion, Sports Editor 4; Band 1, 2, 3, Vice President 4; Orchestra 1, 2, 3, 4; Pep Band 1, 2, 3, Director 4; School Council 4; Talent Show 1, 2.

FIRST ROW:

RENELL ARLENE BASTA . . . Band 1, 2, 3, 4; Orchestra 1, 2, 3; Majorette 2, 3; Pep Band 1, 2.

DALE ELAINE BAUMRUCKER . . . Beceus 2; Bios Logos, Secretary 2; F. N. A. 3, 4; Life Savers 4; Jesters 1, 2; Pro Merito 2; G. A. A. 1, 2, 3, 4; Chorus 1, 2; School Council 1, 2, 3, 4; Talent Show 1.

BEVERLY JUNE BEDNARIK . . . Home Economics Club 2, 3; Pro Merito 3; Scribblers 3; G. A. A. 1, 2, 3, 4; Chorus 1, 2.

SECOND ROW:

JEANNETTE MARIE BEGEMAN.

JOANNE MILDRED BELLANDI . . . Home Economics Club 2; Scribblers 2.

JOHN ERIC BERGESEN . . . Wrestling 1, 4; A Cappella Choir 2, 3.

JACK EDWARD BERGMAN . . . Basketball 1, 2; Track 1; Faculty Assistant 3, 4.

RUSSELL JOSEPH BIRNBAUM . . . Transferred from J. Sterling Morton High School, Cicero, Illinois 1.

RUDOLPH ARTHUR BOEHM . . . Wrestling 1.

THIRD ROW:

HANS BOLLI . . . Transferred from Sekundarschule Gossau-Zch., Switzerland 1; Modern Language Club 1, 2; Spanish Club, Vice-president 3.

ANNETTE BORISOFF . . . Rifle Club 4; Faculty Assistant 4.

DIANE MARIE BORT . . . Transferred from Maria High School, Chicago, Illinois, 2; Home Economics Club 2.

NORMAN BOSEK . . . Band 1, 2, 3; Orchestra 2.

LA VONDA LEE BOYER . . . Beceus 2; Clarion 1, 2; Talent Show 2.

BARRY WILSON BROWN . . . Transferred from Lew Wallace High School, Gary, Indiana, 3; Debate, Treasurer 4; German Club 4; Hi-Y 3, 4; Lettermen's Club 4; Stage Crew Club 3, 4; Rouser 4; Football, Manager 4; Tennis 3; National Honor Society 4.

sharclub, and publications

FIRST ROW:

ALICE S. BUDD . . . Bios Logos 2; Scribblers 3, 4.

CAROLE MARIE BYCEK . . . Transferred from J. Sterling Morton High School, Cicero, Illinois, 2.

BRUCE CANDRA . . . Tennis 2.

SECOND ROW:

ENRICO CARUSO . . . Lettermen's Club 3, 4; Baseball 1, 2; Football 1, 2, 3, 4; Golf 3, 4; Wrestling 1, 2, 3, 4.

FRANK ROBERT CASALINO . . . Football 1, 2; Golf 2; Wrestling 1, 2.

SANDRA JEANNE CASHMAN . . . Beceus 2; French Club 3; F. N. A. 3; A Cappella Choir 2, 3; Chorus 1.

CORAL LYNN CERNY . . . Home Economics Club 2; Pro Merito 2; Rifle Club 4; Usher Club 3, 4; G. A. A. 1, 2, 3, 4; Chorus 1, 2; Faculty Assistant 2.

JAMES ROBERT CERNY . . . Lettermen's Club 4; Baseball 1, 2, 4; Basketball 1, 2, 3, 4; Cross Country 4.

NANCY ELISE CHALOUPKA . . . Beceus 2; Bios Logos 2; F. T. A. 3, President 4; Jesters 2; Masque and Wig 4; Pro Merito 1, 2; Clarion, News Editor 4; Rouser 4; G. A. A. 2, 3, 4; A Cappella Choir 1, 2, 3, 4; Chorus 1; National Honor Society 4.

THIRD ROW:

ELLEN GAIL CHARTRAND . . . Transferred from Northeast High School, Kansas City, Missouri, 3; Masque and Wig 4; Spanish Club 4; Clarion 3, 4; Rouser 4; National Honor Society 4.

MARY JO CLAPP . . . F. T. A. 4; G. A. A. 1, 2, 3, 4; A Cappella Choir 3, 4; Chorus 1, 2; P. E. Leader 3.

MARY CLARE COLLINS . . . Modern Language Club 2; Spanish Club 3, 4; G. A. A. 2, 3, 4.

JOYCE ANNE COOK . . . Beceus 2; Scribblers 3; Usher Club 3, 4; G. A. A. 1, 2, 3, 4; Chorus 3; Majorette 2, 3.

ROBERT CORNELISEN . . . Hi-Y Club 3, 4; Lettermen's Club 3, 4; Baseball 1, 2, 3, 4; Basketball 1, 2, 3, 4; Cross Country 1, 4; A Cappella Choir 1, 2, 3; Boys' Glee Club 4; Class Officer, Sergeant-at-arms 4; Faculty Assistant 4; National Athletic Scholarship Society 4.

RONALD JOHN COSTENARO . . . Cross Country 1.

writing time reports and

philosophies of life

FIRST ROW:

CAROL LEE COX . . . Home Economics Club 1, 2, 3, 4; Chorus 1, 2.

CAROL ANN CRANE . . . Beceus 2; Bios Logos 2; Bridle and Saddle 1; Jesters 2; Masque and Wig 3, Secretary 4; Thespian 3, 4; Usher Club 3; G. A. A. 1, 2, 3, 4; A Cappella Choir 2, 3, 4; Chorus 1; Faculty Assistant 2.

JANET IRENE CURDA . . . Jesters 1; Chorus 1; Talent Show 1, 2.

RICHARD ELWIN CUSIC . . . Bios Logos 2; Hi-Y Club 4, Board of Directors 3; Pro Merito 1, Treasurer 2; Football 2; Track 1, 2, 3, 4; Boys' Glee Club 4; Class Officer, Treasurer 2; School Council 1, 2, Vice-president 3, President 4; National Honor Society 4.

GEORGE VINCENT CUYLER . . . Transferred from Lane Technical High School, Chicago, Illinois 3; Swimming 3.

SUSAN JEPSON DAKIN . . . Library League 4; Modern Language 2; Red Cross 2; Office Assistant 2.

SECOND ROW:

MARGARET GRACE DE GRAAF . . . Beceus 2; Bios Logos 2; Library League 2, 4, Treasurer 3; Life Savers 4; Modern Language 1; Scribblers 4; G. A. A. 1, 2, 3, 4; Office Assistant 4.

RONALD JOSEPH DELIMATA . . . Transferred from Farragut High School, Chicago, Illinois 2.

DIANE LEE DETTMER . . . Transferred from Glenbard Township School, Glen Ellyn, Illinois 2; Usher Club 3; Clarion 4; Rouser 4; G. A. A. 2, 3, 4; National Honor Society 4

HARRY MICHAEL DEVITT . . . Cross Country 1, 2; Golf 4; Swimming 1; Track 1, 2, 3.

NANCY DIETRICH . . . Bios Logos, Vice-president 2; French Club 4; Home Economics Club 4; Library League 2, 3, 4; Modern Language Club 1, 2; Usher Club 3; G. A. A. 1, 2, 3; Talent Show 2.

VIRGINIA LOUISE DODGE . . . Transferred from Glenbrook High School, Glenview, Illinois 1; Masque and Wig 3, 4; Clarion 4; G. A. A. 2, 4, Sport Manager 4; Chorus 2, 3, 4; Nurse's Assistant 2; Talent Show 2.

THIRD ROW:

RICHARD DOLEZAL . . . Hi-Y Club 3, 4; Lettermen's Club 4; Basketball 1, 2, 3; Football 1, 2, 3, 4; Track 1, 2; Band 1.

GARY DEAN DOOLEN . . . Debate, Vice-president 3; Hi-Y Club, Vice-president 3, Chaplain 4; Lettermen's Club 2, 3, Vice-president 4; Cross Country 1; Football 2, 3, 4; Track 2, 3, 4; Wrestling 1 2, 3, Captain 4; Band 1, 2, 3, President 4; Chorus 1; Orchestra 2, 3; Class Officer, President 3, 4; Talent Show 1, 2; National Honor Society 4; National Athletic Scholarship Society 4.

JO ANN DRUMMOND . . . Transferred from York High School, Elmhurst, Illinois, 2; Bios Logos 2; F. T. A. 3, 4; Spanish Club 3; Chorus 2; Nurse's Assistant 2; National Honor Society 4.

cramming for college boards

FIRST ROW:

JOHN ANDREW DUNLOP . . . Hi-Y Club 3, 4; Movie Operators Club 1, 2, 3, 4; Stage Crew Club 4; A Cappella Choir 2; Boys' Glee Club 4; Chorus 1; Hall Guard 4.

AMELIA MARIANNE DVORAK . . . Beceus 2; Bios Logos 2; F. T. A. 4; Pro Merito 1, 2; Red Cross 2.

EVELYN JOAN EHLSCHLAEGER . . . Masque and Wig 4; Pro Merito 1, 2; Scribblers 4; G. A. A. 1, 2.

EDWARD A. EISERMANN . . . Hi-Y Club 3, 4; Baseball 3; Football 1; Wrestling 1, 2, 3; A Cappella 2; Chorus 1.

JOAN MARIE ELLACOTT . . . Beceus 2; French Club 4, Vice-president 3; F. T. A. 3, 4; Pro Merito 1, 2; Sharclub Senate 2; Usher Club 3, 4; Clarion 4; Rouser 2, 3, Co-editor 4; Office Assistant 3, 4; National Honor Society 4.

JOHN ARTHUR ELLIOTT . . . Lettermen's Club 2, 3, 4; Tennis 2; Wrestling 1, 2, 3, 4; Band 1, 2, 3, 4; Orchestra 4; Pep Band 2, 3, 4; Office Assistant 4.

SECOND ROW:

SUSANNE LEE ELLISON . . . Beceus 2; F. N. A. 3, Vice-president 4; Scribblers 3; Usher Club 4; G. A. A. 1, 2, 3; Chorus 1, 2, 3; Nurse's Assistant 4; Talent Show 2.

DOROTHY MARIE ENDRIZ . . . Beceus 2; Bios Logos, President 2; Debate 3; F. T. A. 3, 4; Library League 2, 3, Vice-president 4; Masque and Wig 3, 4; Thespian 3, 4; Modern Language 1, 2; Red Cross 2; Sharclub Senate 2; Spanish Club 3, Treasurer 4; Usher Club 3, 4; Clarion 3; Rouser 2, 3, 4; G. A. A. 1, 2, Point Secretary 3, Vice-president 4; Chorus 1, 2, 3; National Honor Society 4.

DARLENE ELSA ERICKSON . . . Beceus 2; Home Economics Club 4; Modern Language Club 1; G. A. A. 1, 2, 3, 4; Talent Show 2.

WILLIAM A. ESKEY.

ARLEEN FRANCES FALCO . . . Transferred from Harrison Technical High School, Chicago, Illinois 3.

NANCY LEDOCIA FELT . . . Bios Logos 2; Masque and Wig 4; Modern Language Club 1, Treasurer 2; Sharclub Senate 2, 3, Vice-president 4; Rouser 3, Photography Editor 4; G. A. A. 1, 2; A Cappella Choir 2, 3, Librarian 4, Accompanist 4; Boys' Glee Club Accompanist 4; Chorus Accompanist 1, 3; National Honor Society 4.

THIRD ROW:

EDWARD C. FIELDS . . . Transferred from Fairbanks High School, Fairbanks, Alaska 4; Football 4.

RALPH G. FILIP . . . Spanish Club 3.

ANNA FILISHA.

FIRST ROW:

ARLENE CATHERINE FISCHER . . . Beceus 2; Library League 2, 3, President 4; Jesters 1; Scribblers 2, Treasurer 3, President 4; Usher Club 3; G. A. A. 1, 2, 3, 4; Chorus 1; P. E. Leader 3; Talent Show 2.

HAROLD JOSEPH FORST . . . Baseball 2, 3, 4.

DAVID W. FOSKETT . . . Hi-Y Club 4; Football 1, 2, 3; Swimming 1, 2; Boys' Glee Club 4.

SECOND ROW:

ALVIN LADDIE FRANCIK . . . Lettermen's Club 4; Pro Merito 1, 2; Football 2, 3, 4; Golf 1, 2, 3, 4.

RICHARD D. FRIEMEL . . . Baseball 1, 2, 3.

VERDA KATHERINE FULLERTON . . . Chorus 1.

RICHARD G. GABRISCH . . . Cross Country 1; Wrestling 1, 2.

ROSEMARY T. GASPARRO . . . Transferred from Josephinum High School, Chicago, Illinois 2.

BONNIE EILEEN GENDEL . . . French Club 3; F. T. A. 4; Modern Language Club 2; Red Cross 4.

THIRD ROW:

MARVIN INER GETTY . . . Transferred from Wheaton Academy, Wheaton, Illinois 3; Wrestling 3, 4.

ELIZABETH NATALIE GOOD . . . Home Economics Club 4; G. A. A. 1.

GALE A. GROSS . . . Lettermen's Club 4; Basketball 1, 2, 3, 4; Cross Country 4; Track 3; National Athletic Scholarship Society 4.

RICHARD L. GROUT . . . Lettermen's Club 2; Football 2; Swimming 2, 3, 4; Wrestling 1.

RICHARD E. GROVE . . . Hi-Y Club 4; Lettermen's Club 4; Clarion 1; Football 1, 2, 3, 4; Swimming 1, 2; Faculty Assistant 4; School Council 1, 2.

LENORE JEAN GURGEL . . . Home Economics Club 3; G. A. A. 1, Sport Manager 2.

and final exams

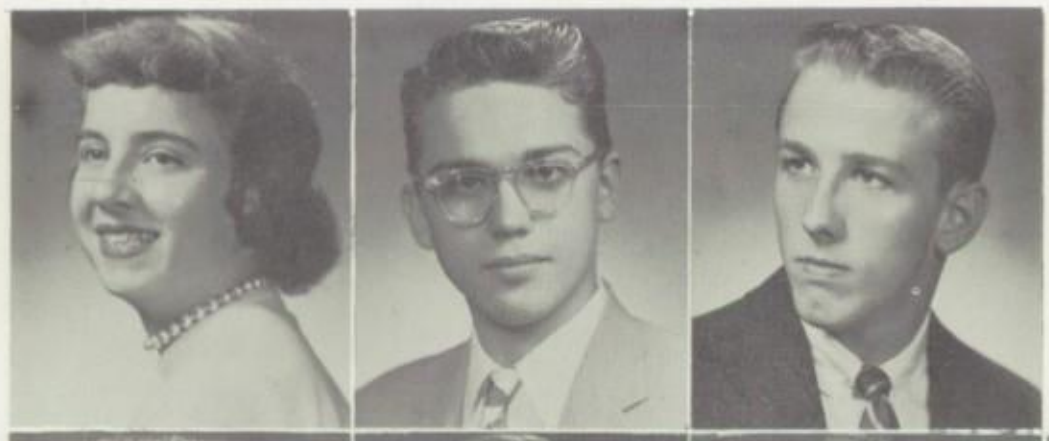

FIRST ROW:

CAROL GWIN . . . Transferred from Gage Park High School, Chicago, Illinois 3.

THOMAS FRANK HADAC . . . Debate 3, Secretary 4; Spanish Club 3; Cross Country 3, 4; Track 3; Class Officer, President 2, Vice-president 4; Office Assistant 3; School Council 4; National Honor Society 4.

JANET RAE HANEY.

SECOND ROW:

CAROL ANN HAUBL . . . Beceus, Treasurer 2; Scribblers 3; Usher Club 3, 4; G. A. A. 1, 2, 3, Sport Manager 4; Chorus 3; Majorette 2, 3.

LA VERNE ADRIENNE HAVLIK . . . Bios Logos 2; Modern Language Club 1, 2; Usher Club 3; A Cappella Choir 2, 3, 4; Chorus 1; Swimming Meet Attendant 4; Office Assistant 3; Talent Show 1, 2.

ROBERT F. HEDDEN . . . Movie Operators 1, 2, 3, 4; Baseball 2; Basketball, Manager 2; Football 1, 2.

JOHN HINDS . . . Transferred from St. Patrick's High School, Downpatrick, County Down, Northern Ireland 4.

ANTHONY F. HLAVKA . . . Bios Logos 2; Camera Club 1; Lettermen's Club 3, 4; Cross Country 2, 3, 4; Football 1; Track 1, 2, 3, 4; Wrestling 3.

HERBERT F. HOLIN . . . Hi-Y Club 3, 4; Lettermen's Club 2, 3, 4; Baseball 1, 2, 3, 4; Basketball 2, 3; Cross Country 4; A Cappella Choir 2, 3; Boys' Glee Club 4; Class Bum 3; National Athletic Scholarship Society 4.

THIRD ROW:

ROBERT JOHN HOLPUCH . . . Basketball 1; Football 1, 2, 3; Band 1, 2, 3, 4; Orchestra 1, 2, 3; Talent Show 1, 2.

DOROTHY ANN HONSA . . . Transferred from Lyons Township High School, La Grange, Illinois 2; F. T. A. 4; Home Economics Club 4; Masque and Wig 4; Pro Merito 3; G. A. A. 3, 4; Chorus Accompanist 3; Orchestra 4; National Honor Society 4.

NORMAN HORTER . . . Transferred from Brentwood High School, St. Louis, Missouri 4; Baseball 4.

ROBERT JOSEPH HOSTICKA . . . Hi-Y Club 3, 4; Lettermen's Club 3,4; Baseball 1, 2; Basketball Manager 1, 2; Football 1, 2, 3, 4; Chorus 1; Class Officer, Sergeant-at-arms 1, Vice-president 2; School Council 1, 2, 3.

WILLIAM E. HOSTICKA . . . Baseball 1, 2; Cross Country 1, 2; Football 1, 2; Track 1, 2; Band 1; School Council 1.

DIANNE CAROL HUMEL . . . Pro Merito 1, 2; Sharclub Senate 4; Chorus 1, 2; Talent Show 1, 2; National Honor Society 4.

supporting senior athletes

in their last season

FIRST ROW:

GLENN R. HUSA . . . Wrestling 1.

ROBERT NICHOLAS HUTCHISON . . . Hi-Y Club 3, President 4; Lettermen's Club 3, 4; Spanish Club 3; Baseball 2; Cross Country 2; Track 1, 3, 4; National Athletic Scholarship Society 4.

RONALD W. INCROCCI . . . Baseball 1, 2, 3, 4; Basketball Manager 2, 3; Swimming 1.

WAYNE EDWARD JACOBI . . . Baseball 1, 2.

MARIE AGNES JANCA . . . Home Economics Club 1, 4; G. A. A. 1, 2, Sport Manager 3, 4; P. E. Leader 3.

MARGARET B. JEHLIK . . . Library League 2; Chorus 1, 2; Homecoming Attendant 4; Office Assistant 4; Talent Show 2.

SECOND ROW:

STEPHEN J. JIRKA . . . Football 2; Track 1; Faculty Assistant 3.

LOIS KAY JOHNSON . . . Cheerleaders 1, 2, 3, Captain 4; Hi-C Club 1, 2, 3; Scribblers, Vice-president 3; Sharclub Senate 4, Treasurer 3; G. A. A. 1, 3, Secretary 2; Homecoming Queen 4; Office Assistant 3.

EDWARD JOHN KARLOVIT . . . Football 1.

CAROL MARIE KASNICKA . . . Home Economics Club 4; G. A. A. 2; Chorus 3.

CHARLES ALLEN KAVLOCK . . . Wrestling 1, 2.

MICHAEL EDWIN KELLOGG . . . Bios Logos 2; Hi-Y Club 4; Baseball 2; Basketball 1, 2, 3; Hall Guard 4.

THIRD ROW:

JEANINE CAROLINE KLEIN . . . Home Economics Club 4; Jesters 2; Chorus 1.

RICHARD PAUL KOLACK . . . Baseball 1.

JOAN MARIE KOLAR . . . Beceus 2; Bios Logos 2; F. T. A. 4, Vice-president 3; Usher Club 3; G. A. A. 1, Sport Manager 2, Camp Representative 3, President 4; Chorus 1, 2, 3; Faculty Assistant 2, 4; P. E. Leader 3.

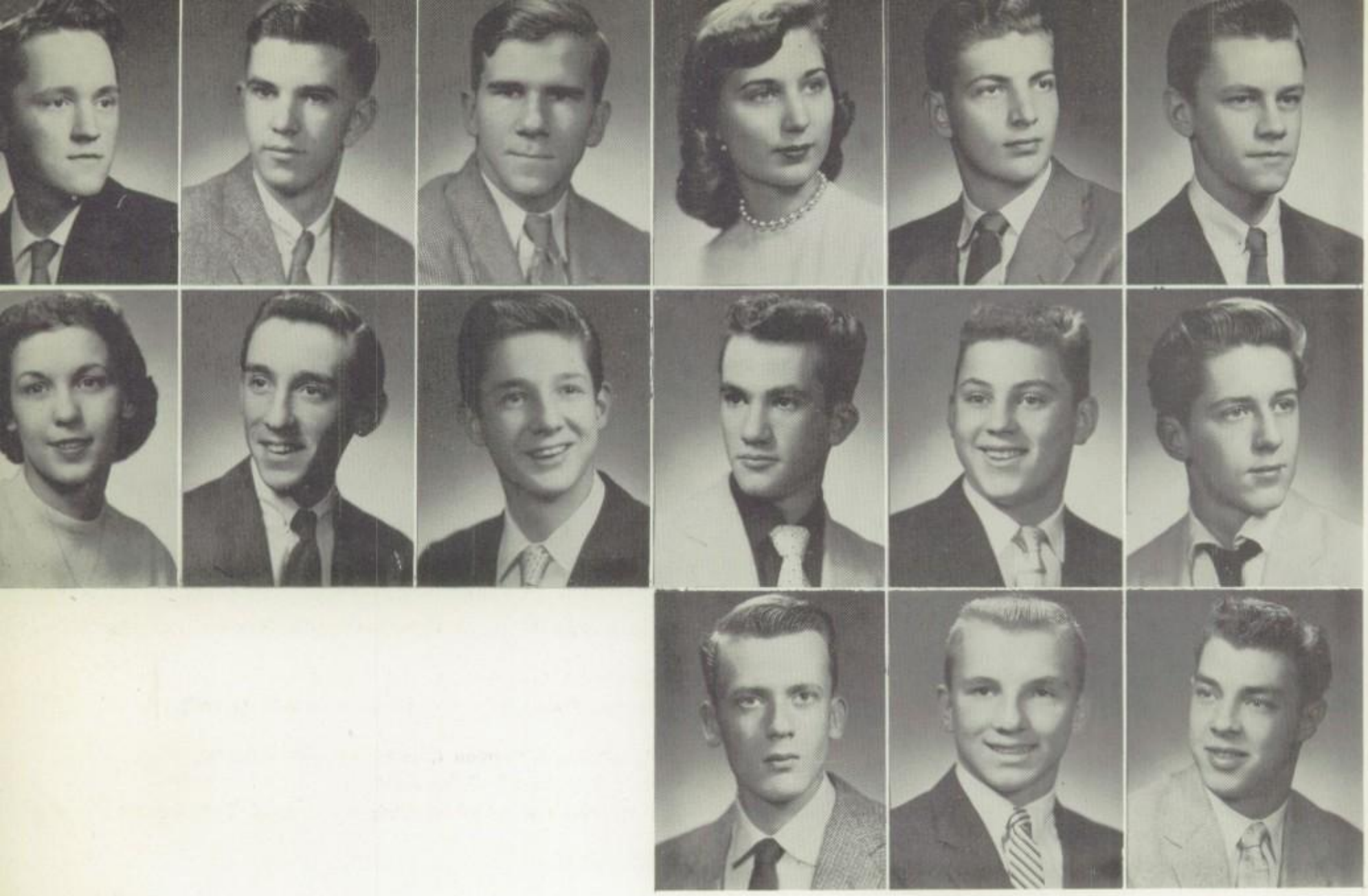

stepping into the faculty's

FIRST ROW:

JACK L. KOLF.

DAVID GEORGE KOSTKA . . . Hi-C Club 1, 2; Hi-Y Club 3, 4; Lettermen's Club 2, 3, 4; Rouser 3; Cross Country 1, 2, 3, 4; Track 1, 2, 3, 4; National Athletic Scholarship Society.

KENNETH ROBERT KRABEC . . . Movie Operators 2, 3, 4.

RITA ANN KRAMER . . . Talent Show 2.

EMIL DONALD KRATOCHVIL . . . Office Assistant 1, 2, 3.

KENNETH ALLAN KRUEGER . . . Wrestling 1, 2.

SECOND ROW:

CAROL MARIE KUCZORA . . . Scribblers 3, Vice-president 4; Chorus 1; Talent Show 2.

WAYNE KULIE . . . Lettermen's Club 4; Basketball 1.

ROGER KUNCL . . . Golf 2; Swimming 2.

JOHN EDWARD KUTSKA . . . Lettermen's Club 2, 3, 4; Baseball Manager 1, 2, 3; Football 1.

HENRY KVETON . . . Transferred from Farragut High School, Chicago, Illinois 4; Football 4.

ROGER DALE LANG . . . Football 1; Track 1.

THIRD ROW:

JAMES R. LA SARRE.

HERBERT G. LAWRENCE . . . Bios Logos 2; Debate 3, President 4; German Club 4; Hi-Y Club 3, Secretary-Treasurer 4; Lettermen's Club 2, 3, Treasurer 4; Jesters 2, Treasurer 1; Baseball 2; Football 2, 3, 4; Track 3; Wrestling 1, 2, 3, 4; Band 1. 2; Boys' Glee Club 4; Chorus 1; School Council 2, 3, 4; Talent Show 1, 2; National Athletic Scholarship Society 4; National Honor Society 4.

ROBERT GEORGE LINDAUER . . . Transferred from Fenwick High School, Oak Park, Illinois 2; Lettermen's Club 3, 4; Football 2, 3; Wrestling 2, 3, 4.

FIRST ROW:

MARY JANE LINKS . . . Jesters 1, Secretary; Pep Club 4; Pro Merito, Secretary 3; G. A. A. 1, 2, 3, 4; Chorus 1; Class Officer, Treasurer 4; P. E. Leader 3; School Council 1, 2, 3, Corresponding Secretary 4; Talent Show 1.

GERALD OWEN MADER . . . Baseball 2, 4; Basketball 1.

RICHARD ALLEN MALEK . . . Baseball 1, 2, 3; Basketball 1, 2, 3; Football 4; National Honor Society 4.

SECOND ROW:

NANCY LOU MAMATH . . . Bios Logos 2; Modern Language Club 1, 2; Scribblers 4; G. A. A. 1, 2, 3.

GERALD LEE MATTSON . . . Bios Logos 2; Masque and Wig 4; Stage Crew Club 2; Swimming 2, 3; Tennis 1; Wrestling 2; A Cappella Choir 2; Chorus 3; Talent Show 2.

RALPH A. MATZELLE . . . Lettermen's Club 1, 2, 3, 4; Cross Country 1; Football 2, 3, 4; Track 1, 2; Wrestling 2; Hall Guard 3.

CHARLENE KATHRYN MAUS . . . German Club 4; Masque and Wig Club 4; Pro Merito 3; Usher Club 4; Clarion, Editorial Editor 4; Chorus 2.

CAROL ANN MAXANT . . . Beceus 2; Cheerleaders 2, 3, 4; Life Savers, Secretary 4; Sharclub Senate 4; Usher Club 3; G. A. A. 1, 2, 4, Sport Manager 3; A Cappella Choir 2, 3, 4; Chorus 1; Homecoming Attendant 4; Class Officer, Secretary 3, 4; P. E. Leader 3; School Council 4.

KATHLEEN MARY McCAFFREY . . . Beceus 2; Bios Logos 2; F. T. A. 4; Pep Club 4; Pro Merito 1, 2; Usher Club 3, 4; Clarion 3, 4; Orchestra 1; Office Assistant 4; National Honor Society 4.

THIRD ROW:

ANITA RAE McCORMAC . . . Beceus, Secretary 2; Modern Language Club 2; Red Cross 4; Spanish Club, Secretary 3, President 4; Usher Club 3, 4; G. A. A. 1; Faculty Assistant 3; Talent Show 2.

LILLIAN MARIE MELKA . . . Beceus 2; Home Economics Club 2; Pep Club 4; Usher Club 3, 4; G. A. A. 1, 2, 3, 4; Chorus 1.

BARBARA ANN MICHAELSEN . . . Transferred from Nazareth Academy, La Grange, Illinois 3; Home Economics Club 4; Scribblers 3, 4; Clarion 3; G. A. A. 3, 4.

THOMAS RICHARD MIHM . . . Hi-Y Club 3, 4; Movie Operators 2, 3; Stage Crew Club 4; Football 1, 2; Swimming 1; Wrestling 2.

KENNETH JAMES MIKYSKA . . . Rifle Club 3; Swimming 1, Manager 2; Wrestling 3, 4; Band 1; Office Assistant 4.

LAWRENCE ALVA MINGUS JR. . . . Bios Logos 2; Camera Club 1; Hi-Y Club 3, 4; Mathematics Club 4; Football 1, 3; Track 3, 4; Tennis 1, 2; Band 1, 2, 3, 4; Orchestra 2.

shoes on recognition day

FIRST ROW:

ROBERT K. MITCHELL . . . Hi-Y Club 4; Masque and Wig 4; Swimming 1; Band 1, 2, 3, 4; Chorus 1; Orchestra 3, 4.

WILLIAM ALAN MITCHELL.

TERRANCE R. MOKOS . . . Cross Country 2.

SECOND ROW:

MARY LOU MYLES . . . G. A. A. 1, 2, 3; Chorus 1.

MARY ELLEN NAGEL . . . Beceus 2; Home Economics Club 4; Spanish 3.

DONALD K. NEAL . . . Lettermen's Club 3, 4; Basketball 1, 2, 3, 4; Golf 4; Track 2, 3; National Athletic Scholarship Society 4; National Honor Society 4.

JOSEPH WAYNE NEWCUM . . . Transferred from Southport High School, Southport, Indiana 3; Debate 3; Lettermen's Club 3, 4; Masque and Wig 4; Cross Country Manager 3; Swimming Manager 3; Band 3, 4.

JUDITH LYNN NIELSEN . . . Beceus 2; Cheerleaders 2; Home Economics Club 4; Modern Language Club 1, 2; Sharclub Senate 3; Spanish Club 3; Rouser 2; Homecoming Attendant 4; Office Assistant 1, 2, 3; Nurse's Assistant 4; Talent Show 2.

PEARL A. NOBIS.

THIRD ROW:

ALMA JEAN NONO . . . Beceus 2; Bios Logos 2; Bridle and Saddle 3; G. A. A. 2, 3, 4.

ROBERT A. NOODEN.

MARY ANN NOVAK . . . Beceus 2; Bios Logos 2; Debate, Secretary 3; Masque and Wig 3, 4; Clarion 3, 4; Rouser 2, Secretary 3, Co-editor 4; G. A. A. 1, 2, 4, Sport Manager 3; Orchestra 1, 2, 3, 4; P. E. Leader 3; National Honor Society 4.

ALBERTA S. OAKLEY . . . Transferred from Austin High School, Chicago, Illinois 4; Clarion 4; A Cappella Choir 4.

JOHN OAKLEY . . . Cross Country 2.

BARBARA JOAN OECHSLIN . . . Jesters Club 1, 2; Modern Language Club 1, 2; Spanish Club 3, 4; Usher Club 3, 4; A Cappella Choir 2, 3, 4; Chorus 1; Homecoming Attendant 4; Swimming Meet Attendant 4; Talent Show 2.

dancing the last dance of

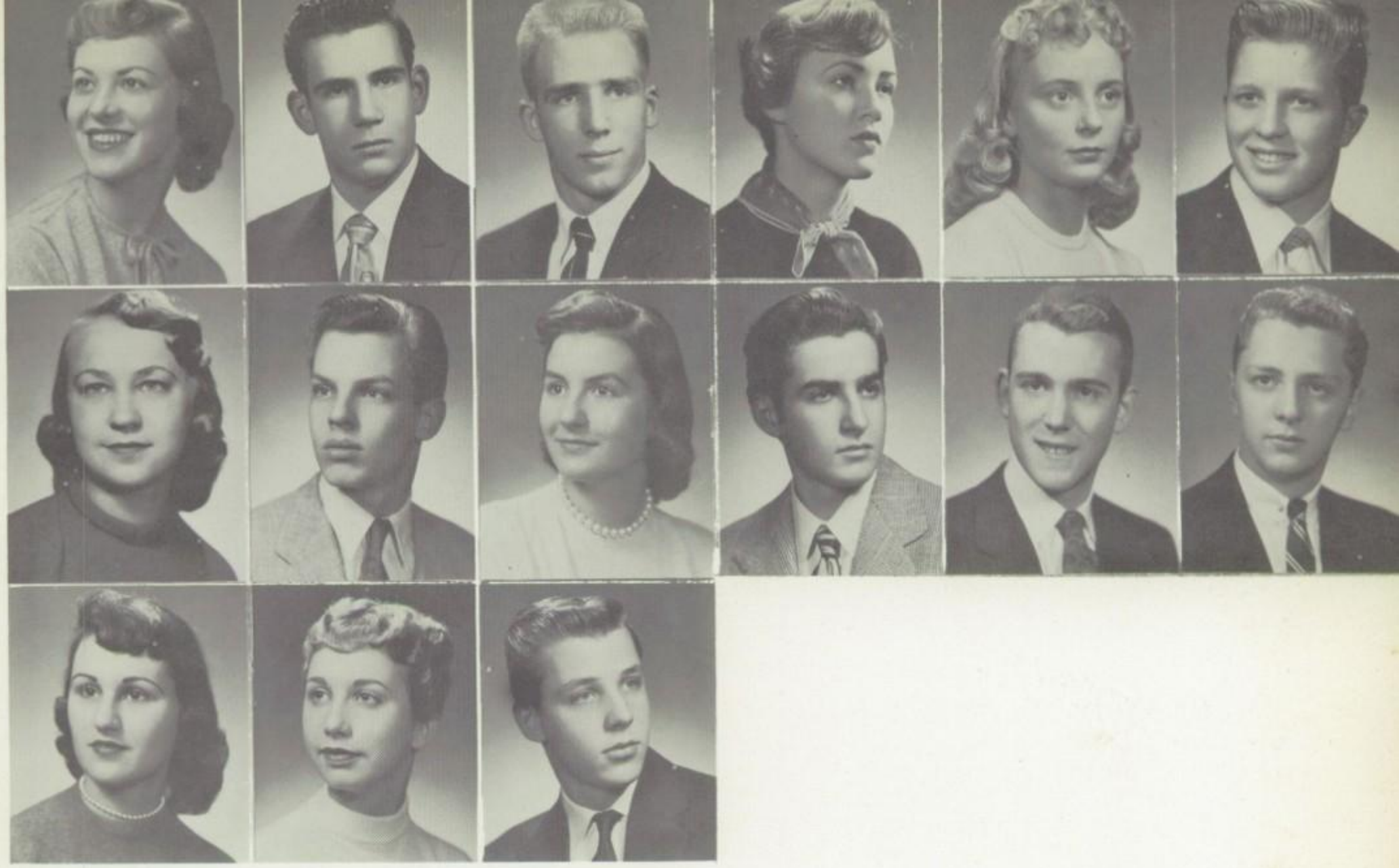

high school at the prom

FIRST ROW:

SANDRA O'NEIL . . . Talent Show 2.

RONALD E. ORT . . . Wrestling 1, 2.

DENNIS ROGER PALOUCEK . . . Lettermen's Club 2, 3, 4; Baseball 2, 3, 4; Basketball 1, 2, 3, 4; Football 1, 2, 3, Co-captain 4; Track 1; Class Bum 2.

JOYCE MARGUERITE PANDOLFI . . . Transferred from J. Sterling Morton High School, Cicero, Illinois 2; Beceus 2; French Club 3; Home Economics Club 4; G. A. A. 2, 3; Nurse's Assistant 3, 4.

EVELYN ROSE PANENKA . . . Transferred from Farragut High School, Chicago, Illinois 2.

JAMES J. PELZER . . . Transferred from Kelly High School, Chicago, Illinois 3.

SECOND ROW:

MARILYN JEAN PETERS . . . Beceus 2; Modern Language Club 2; Scribblers 3, 4; G. A. A. 2, 3.

CHARLES LESLIE PETERSON II . . . Bios Logos 2; Hi-Y Club 4; Jesters Club 1, 2; Rifle Club 4; Cross Country 2; Wrestling 1, 2, 3; Faculty Assistant 3, 4; Office Assistant 3; School Council 3.

MARJORIE PETROVICZ . . . Bios Logos 2; Hi-C Club 1, 2; Home Economics Club 4; Scribblers 4; Usher Club 3; G. A. A. 1, 2, 3, 4; Chorus 1, 2; P. E. Leader 3.

ARLAN WAYNE PETTEY . . . Wrestling 1; Hall Guard 4.

ROBERT D. PHELPS III . . . Hi-Y Club 3, 4; Lettermen's Club 2, 3, 4; Movie Operators 1, 2, 3, 4; Cross Country 1, 2; Track 1, 2, 3, 4; Office Assistant 1.

RUSSELL GEORGE PHILLIP . . . Basketball 1; Football 1, 2; Swimming 2; Band 1, 2, 3; Orchestra 1, 2, 3; Talent Show 1, 2.

THIRD ROW:

MARCIA ANNE PICHA . . . Beceus 2; Modern Language Club 1, 2; Red Cross 2, 3; Spanish Club 3; Usher Club 3, 4; G. A. A. 1, 2, 3.

JUDITH PATRICIA PIKAS . . . Debate 3; Usher Club 3; Rouser 3; G. A. A. 2, 3, 4; Chorus 1, 2; Faculty Assistant 4.

RONALD H. PISHA . . . Hi-Y Club 4; Football 1, Manager 2.

reminiscing fondly

FIRST ROW:

ROBERT JOHN PLECHATY . . . Transferred from Morton High School, Cicero, Illinois 1; Bios Logos 2, 3; Movie Operators 2, 3, 4; Stage Crew Club 2, 4; Electronics Club 4; Band 2.

TERRANCE POGWIZD . . . Basketball 1; Faculty Assistant 4.

DENIS GEORGE POLECK . . . Bios Logos 2; Pro Merito 1, 2; Spanish Club 3, 4; Chorus 1.

JANET PEARL PONCAR . . . F. T. A. 3, 4; Beceus 2; Pro Merito 1, 2; Red Cross 1; Orchestra 1, 2, 3, 4.

ARTHUR ALLAN PONS . . . Hall Guard 4.

OTTO CHARLES POSPISIL . . . Transferred from Fenwick High School, Oak Park, Illinois 2; Wrestling 2.

SECOND ROW:

KENNETH JOSEPH PTAK . . . Lettermen's Club 3, 4; Golf 2, 3, 4; Band 1, 2, 3, 4; Orchestra 1, 2, 3, 4; National Athletic Scholarship Society 4.

DONALD JAMES QUEEN . . . Football 1, 2; Faculty Assistant 4; P. E. Leader 4.

PATTY JANE RADER . . . Life Savers 4; Jesters 1, 2; Pep Club 4; Pro Merito 1, Vice-president 2; Usher Club 3, President 4; G. A. A. 2, Treasurer 3, Sport Manager 4; Chorus 1, 2; Faculty Assistant 1, 2, 3; P. E. Leader 2, 3; Office Assistant 4; School Council 4; National Honor Society 4.

DALE D. RANKIN . . . Rifle Club 4; Swimming 1, 2; Tennis 1, 2; Hall Guard 4.

HOWARD W. RINKER . . . Transferred from Lyons Township High School, La Grange, Illinois 3; German Club 4; Hi-Y Club 3, 4.

LORALEE RODE . . . Hi-C Club 1, 2, 3; Chorus 1, 2, 3.

THIRD ROW:

EDWARD JOSEPH ROSICKY . . . Hi-Y Club 4; Lettermen's Club 3, 4; Basketball 1, 3, 4; Football 1, 2, 3, 4; Track 1, 2, 4; Class Officer, Sergeant-at-arms 2; Faculty Assistant 3.

JOSEPH J. ROSTOCHIL . . . Bios Logos 2; German Club, Treasurer 4; Football 2; Golf 1; Wrestling 2; Hall Guard 4.

SUE ELLEN ROUSSEAU . . . Beceus 2; French Club 3; Jesters Club 1, 2; Modern Language Club 2; G. A. A. 1, 2, 3; Chorus 1; Talent Show 1.

FIRST ROW:

ANITA MARIE SANTARELLI . . . Transferred from Maria High School, Chicago, Illinois 3; Scribblers 4.

SHIRLEY ANN SAPPENFIELD . . . Beceus 2; F. T. A. 4; Home Economics Club 1; Scribblers 4.

JOSEPH LARSON SAWYER . . . Bios Logos 2; Library League 1; Cross Country 3; Swimming 1; Track 3.

SECOND ROW:

FRANCIS J. SAZAMA . . . Cheerleaders 4; Hi-Y Club 3, 4; Lettermen's Club 3, 4; Basketball 1; Football 1, 2, 3, Co-captain 4; Swimming 2, 3; School Council 4; Talent Show 2.

JAMES VINCENT SCHEJBAL . . . Band 2, 3.

FRED H. SCHLANGE . . . Bios Logos 2; Debate 3; Hi-Y Club 4; Jesters 2; Spanish Club 3; Clarion 4; Cross Country 1, 2; Swimming 1; Boy's Glee Club 4; School Council 1, 2, 3, 4; Talent Show 2.

JUDITH MIRIAM SCHMERLING . . . Beceus 2; Bios Logos 2; French Club 4; Masque and Wig 3, Vice-president 4; Modern Language Club 1, 2; Thespian 3, 4; Rifle Club 3; Red Cross 2; Spanish Club 3, 4; Usher Club, 3, 4; Clarion 3, 4; Rouser 2, 3; Art Editor 4; G. A. A. 3, 4; Chorus 2; National Honor Society 4.

CAROL LUCILLE SCHMITT . . . Beceus 2; Bios Logos 2; Hi-C Club 1; Modern Language Club 2; Scribblers 3, 4; Clarion 4; G. A. A. 1, 2, 3, 4; A Cappella Choir 4; Chorus 1, 2, 3.

ROBERT AUGEST SCHREIBER . . . Lettermen's Club 2, 3, 4; Football 1, 2; Wrestling 1, 2, 3, 4.

THIRD ROW:

KAREN LYNETTE SCHROEDER . . . G. A. A. 1; Chorus 2.

JUDITH KAY SCROGGY . . . Hi-C Club 1, 2, 3; Pep Club 4; Clarion Feature Editor 4; G. A. A. 1, 2, 3, 4; A Cappella Choir 1, 2, 3; Class Officer, Secretary 1, 2; P. E. Leader 3.

JEROME FRANCIS SEDLACEK . . . Lettermen's Club 2, 3; Wrestling 1, 2; Band 1, 2, 3; Faculty Assistant 4; P. E. Leader 3.

SUSAN MAUREEN SEGAL . . . Spanish Club 2; Orchestra 1; Faculty Assistant 4; Office Assistant 4.

SHARON ANN SENECAL . . . Home Economics Club 4; Chorus 1, 2.

RICHARD EDWARD SERING . . . Lettermen's Club 3, Secretary 4; Clarion 1, Sports Editor 2, 3, Editor-in-Chief 4; Baseball 1, 2, 3; Basketball 1, 2, 3, 4; Cross Country 4; Faculty Assistant 3, 4; National Athletic Scholarship Society 4.

on class night

FIRST ROW:

MELVIN DEMPSTER SHAVER . . . Hi-Y Club 3, 4; Rouser 2, 3, 4; Basketball 1; Football 1, 2.

ROBERT E. SHELLGREN . . . Hi-Y Club 3, 4; Clarion 2, 3; Rouser 3; Baseball 2; Football 1, 2; School Council 1, 2, 3, 4.

JAMES L. SHERMAN . . . Hi-Y Club 4; Lettermen's Club 4; Basketball 1, 2; Football 1, 2, 3; Tennis 1, 2, 3, 4; Wrestling 2; Class Officer, Sergeant-at-arms 3; Office Assistant 4; Hall Guard 4.

SECOND ROW:

DONALD SICILIANO . . . Bios Logos 2; Football 1, 2, 3; Wrestling 1.

ROBERT SIEGLER . . . Band 1, 2, 3, 4.

ROBERT B. SILHA . . . Basketball 2, 3.

GEORGE WAYNE SKLENICKA . . . Band 1, 2; Orchestra 2; Talent Show 1, 2.

WINNOJEAN SKLODOWSKI . . . Transferred from Marquette-McGregor High School, McGregor, Iowa 1; Debate 3; F. T. A. 4; Masque and Wig 3; Orchestra 2, 3, 4; Majorette 3.

PATRICIA MARIE SKOUMAL . . . Bios Logos 2; Chorus 1, 2.

THIRD ROW:

PATRICIA MARIE SLABENAK . . . Beceus 2; French Club 4, Treasurer 3; Jesters 2; Masque and Wig 3, President 4; Thespian 3, 4; Modern Language Club 2; Red Cross 2; Rouser 4; Office Assistant 3.

MICHAEL SMRT . . . Football 1, Manager 2.

CARLOTTA LINCOLN SPENSLEY . . . Beceus 2; Bios Logos 2; French Club 3; Pro Merito 1, 2; Sharclub Senate 2, 3, President 4; Clarion 3, Photography Editor 4; Rouser 2, 3; G. A. A. 1, 2, 3; Orchestra 1, 2, 3, 4; Faculty Assistant 3; P. E. Leader 3; Office Assistant 4.

WILLIAM FRANK STACH . . . Hi-Y Club 4; Lettermen's Club 3, 4; Track 3, 4; Wrestling 3; Band 1; Faculty Assistant 3; National Athletic Scholarship Society 4.

BARBARA STASTNY . . . Jesters 1, 2; Modern Language Club 1; Spanish Club 3; A Cappella Choir 2, 3, 4; Chorus 1.

MARGO EVELYN STEFAN . . . Bios Logos 2; French Club 3, 4; F. T. A. 4; Clarion 3.

marching proudly at

baccalaureate and commencement

FIRST ROW:

LINDA ROSANNE STEIN . . . Beceus 2; Hi-C Club 1, 2, 3; Clarion 4; G. A. A. 1, 2, 3, 4; Chorus 1, 2, 3; Office Assistant 4.

WILLIAM ROBERT STEINHAUS . . . Hi-Y Club 4; Lettermen's Club 4; Baseball 1, 2, 4; Basketball 1, 2; Football 1, 2, 3, 4; Track 2.

JANICE EVE STRASBURG . . . Pep Club 4; G. A. A. 1, 2, 3, 4; Chorus 1; P. E. Leader 3.

DONALD DUANE STRYSICK . . . Transferred from Lyons Township High School, La Grange, Illinois 3.

RICHARD G. STUHLFATH . . . Debate, Sergeant-at-arms 3, Vice-president 4; Hi-Y Club 3, 4; Lettermen's Club 4; Track 2, 3, 4; A Cappella Choir 2, 3; Boy's Glee Club 4; School Council 4.

MICHAEL ROBERT SVEHLA . . . Transferred from Farragut High School, Chicago, Illinois 4; Wrestling 4.

SECOND ROW:

JEANNETTE ROSEANN SVOBODA . . . Beceus 2; Hi-C Club 1, 2, 3; Home Economics Club 3, 4; Scribblers 4; Nurse's Assistant 4.

DAVID DANIEL TAUER . . . Hi-Y Club 3, 4; Lettermen's Club 2, 3, 4; Baseball Manager 1, 2; Basketball Manager 2, 3, 4; Golf 3, 4; A Cappella Choir 1, 2; Chorus 1; Faculty Assistant 3, 4; Office Assistant 3; Talent Show 1; National Honor Society 4.

JAMES C. TETEAK . . . Hi-Y Club 4; Lettermen's Club 2, 3, 4; Football 1, 2, 3; Swimming 1, 3, Captain 2; Track 2.

LOIS JEAN THORIEN . . . Home Economics Club 2; Library League 2, 4, Secretary 3; Scribblers 2, 3, Secretary 4; Usher Club 3; G. A. A. 1, 2, 3, 4; Chorus 1; P. E. Leader 3; Talent Show 2.

BARBARA LYNN TIMKO . . . Beceus 2; Bridle and Saddle 1, Secretary 2; Debate 4; Masque and Wig 3, 4; Pro Merito 1, 2, 4; A Cappella Choir 3, 4; Chorus 1, 2; Faculty Assistant 3; National Honor Society 4.

PATRICIA ANN TRISKA . . . Masque and Wig 4; Modern Language Club 1, 2; Rouser 2; Talent Show 2.

THIRD ROW:

ROBERT THOMAS TRNKA . . . Wrestling 1.

HAZEL KAREN TROOST . . . Beceus 2.

RONALD JEROME VEDRA . . . Hi-Y Club 3, 4; Basketball 1, 2, 3; Office Assistant 4.

looking back as well as ahead.

FIRST ROW:

ALICE ANN VLAHOS . . . Beceus 2; Masque and Wig 4; Scribblers 4; G.A.A. 1, 2, 4; Chorus 1, 2.

BONNIE K. VOSS . . . Beceus 2; Bios Logos 2; Spanish Club 3; Usher Club 3; Chorus 1, 2; Faculty Assistant 3.

BEATRICE MARIE WAGNER . . . Beceus 2; Home Economics Club 1; Modern Language Club 2; Red Cross 2; Spanish Club 3, 4; G.A.A. 1, 2, 3; Chorus 1.

LAWRENCE JOSEPH WEISE . . . Track 1; Wrestling 1, 2; Hall Guard 4.

MATHIAS RICHARD WERSCHING . . . Hall Guard 4.

PAUL EDWARD WESEMANN . . . Movie Operator's Club 1, 2, 3, 4.

SECOND ROW:

JUDITH WEST . . . Pep Club 4; Scribblers 4; G.A.A. 1, 2; Chorus 1, 2; Talent Show 2.

FRANK JOSEPH WILT . . . Baseball 1, 2; Wrestling 1, 2.

GORDON CURTIS WOELTJE . . . Hi-Y Club 4; Lettermen's Club 1, 2, 3, President 4; Basketball Manager 1; Football 1, 2, 3, 4; Track 2, 3, 4; Boys' Glee Club 4; Class Officer, Treasurer 1, 3; Faculty Assistant 4.

DONNA JOYCE WOLFF . . . Home Economics Club 4; Chorus 1, 2.

MARTHA ERNA WUNDERLICH . . . Beceus 2; Scribblers 4; G.A.A. 1, 2, 3, 4; Chorus 1, 2, 3.

JOHN EDWARD ZAJIC . . . Football 1, 2, 3.

THIRD ROW:

ROBERTA MARIE ZIEMANSKI . . . Beceus 2.

DIANE MADELINE ZIFFRA . . . Beceus 2; G.A.A. 1, 2; Chorus 1, 2; Faculty Assistant 2.

CAROL ORLEAN PHELPS . . . Transferred from Waller High School, Chicago, Illinois 1; Bridle and Saddle Club 2.

Loyal senior girls endure cinders and wind to cheer for the Bulldogs.

Sandie O'Neil locates Bill Steinhaus's picture among the Homecoming decorations and claims it for her scrapbook.

Seniors and their dates compare socks at the Mardi Gras dance.

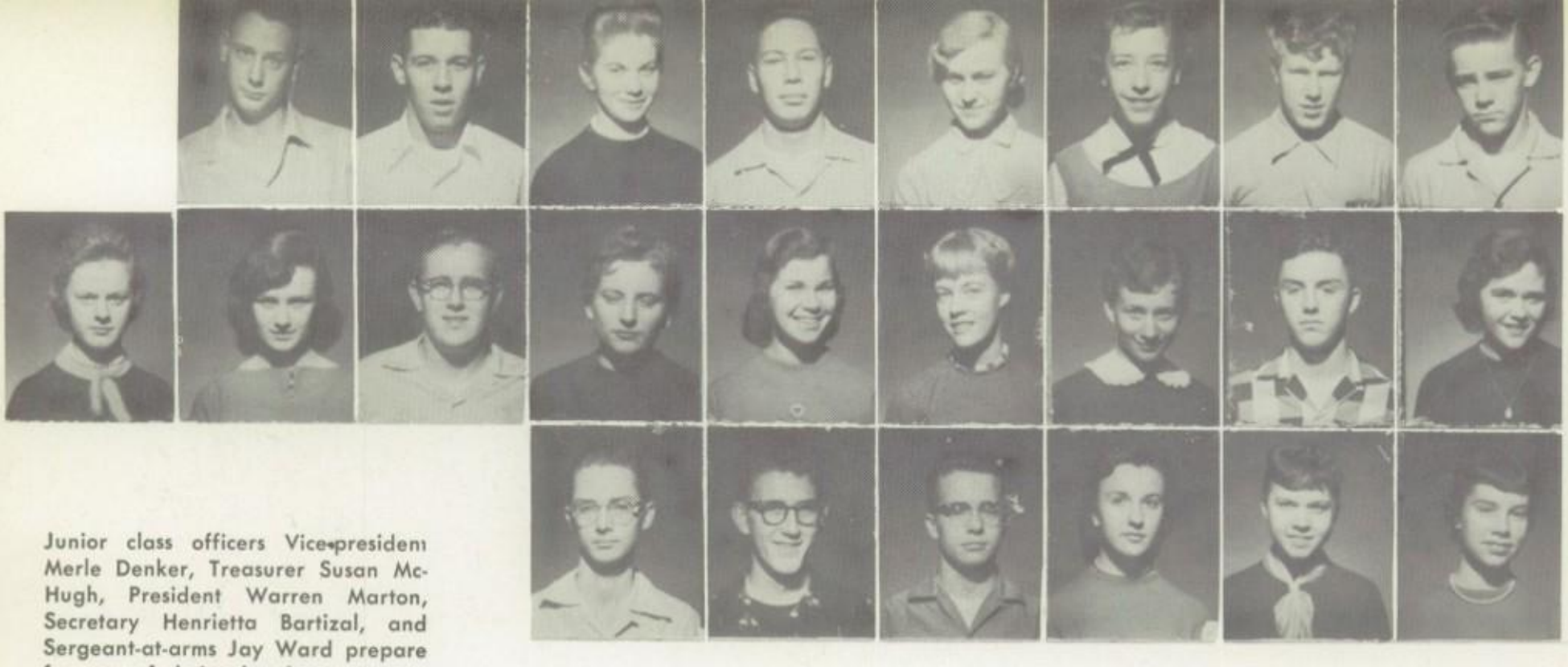

Junior class officers Vice-president Merle Denker, Treasurer Susan McHugh, President Warren Marton, Secretary Henrietta Bartizal, and Sergeant-at-arms Jay Ward prepare for one of their planning meetings.

FIRST ROW: Ted Abbott, Andrew Ackermann, Linda Allport, Joseph Andel, Judy Andel, Carol Anderson, Walter Anderson, Donald Andrews.

SECOND ROW: Joyce Bahlmann, Marilyn Balsis, George Barnum, Henrietta Bartizal, Bonnie Basak, Gail Baumgardner, Julie Becvar, Bruce Beem, Joanne Belka.

THIRD ROW: Robert Belka, James Benes, Clyde Benford, Joan Bennett, Gay Benoit, Carol Beranich.
FOURTH ROW: Barbara Bernard, Carl Birkelbach, Milan Blaho, Richard Blatt, Linda Bloomstrand, Robert Boehm.

FIFTH ROW: Lynn Booster, Judith Boucek, Joan Braatz, George Bradac, Bernadette Brejcha, Dennis Brejcha, Carol Brence, Marlys Brenn, Carole Brennan.

SIXTH ROW: Jack Brochmann, Robert Brockes, Judith Brown, Gail Browne, Robert Bunata, Bruce Burgess, Sharon Cahill, Sharon Carrick.

juniors . . . planning for

FIRST ROW: Dennis Ceplecha, Diane Ceplecha, Joanne Cermak, Allen Christesen, Barbara Collins, Rita Cordes.

SECOND ROW: Janet Cortesi, Jean Cortesi, Robert Coyle, Gerald Czerwinski, Estelle Damore, Rosemary Damore, Elaine Danek, Wayne Decker, Merle Denker.

THIRD ROW: Anthony Di Bona, Philip Doil, Carol Donda, Sharon Donda, Bernice Donovan, Robert Drobish, Robert Dumroese, Kenneth Dunlap.

FOURTH ROW: Jeffrey Durrie, Fred Eckert, Kathleen Eldred, Judith Ellingson, June Ewinger, Gail Firnsin, Nolan Fleishman, Dorothy Fogg.

FIFTH ROW: Elaine Forbes, Georgette France, Judith Franck, Judith Franson, Bonnie Fridrych, Georgianna Garnhart, Jewel Genant, Patricia Giacomelli, Carol Gill.

SIXTH ROW: Kenneth Glass, Gail Glienke, Julie Good, Gale Grandy, Susan Hajek, Sandra Hajny.

the prom at medinah

FIRST ROW: Margaret Hammatt, Judith Hancur, Janis Hanzelin, Arlene Hayes, Larry Hayford, Charles Herman, Robert Herman, Robert Herring, Alyce Hesik.

SECOND ROW: Paige Himebaugh, Barbara Hlavacek, Sharon Hodges, Janice Holzwart, Gary Hornik, Elizabeth Howe, Ethelwyn Hrdina.

THIRD ROW: Patricia Hubner, Carol Jankovsky, Joseph Janutka, Bonnie Jaros, Bernadine Jarzab, Richard Jensen, Donald Jerkey, Diana Johnson.

FOURTH ROW: Russell Johnstone, Leslie Jones, Ryan Jorstad, Dale Kanak, Jean Karnik, Barbara Karth, Maurine Kelber, David Kennedy.

FIFTH ROW: Maurice Kennedy, Susan Kessler, Nancy Kettner, Peter Kidera, Richard King, Lois Kirch, Joanne Klecka.

SIXTH ROW: Pamela Klemp, Linda Kocour, Barbara Kofron, Raymond Kole, Carol Konecny, James Kos, Sondra Kosp, Carole Kouba, Carol Krahulik.

acquiring american history facts

FIRST ROW: Robert Kratochvil, Patricia Kratoska, Gale Kreml, Raymond Krizek, Carl Krouch, Barbara Kubicek, Paul Kuchar, Robert Kunzmann.

SECOND ROW: Richard Kurth, Elaine Kusek, Judith Lang, Joy Lapice, Donna Leahy, Kenneth Leverenz.

THIRD ROW: Helen Lillis, Robert Lillis, Walter Lindberg, Kristin Linn, Bette Liska, Brian Lloyd, Sue Logan, Joseph Lucas, Lorna Lyman.

FOURTH ROW: Robert MacFate, Charles Mally, Sandra Mann, Warren Marton, Judith Maxant, Barry Mayer, Bruce McEwen, Susan McHugh, Mary Lee Mendius.

FIFTH ROW: Nancy Mendler, Jeanette Metelmann, Donald Mey, Linda Meyer, Phyllis Mikoda, James Mizaur, Nick Mlade.

SIXTH ROW: Bonnie Mokos, James Montgomery, Frederick Moore, Ellen Morse, Miles Morstatter, Cynthia Mosetick, Edith Moysey, Robert Mrtek.

Mrs. Wibright supervises Marlys Brenn washing the "baby" while Nancy Relic and Carol Brennan look on.

and home nursing methods

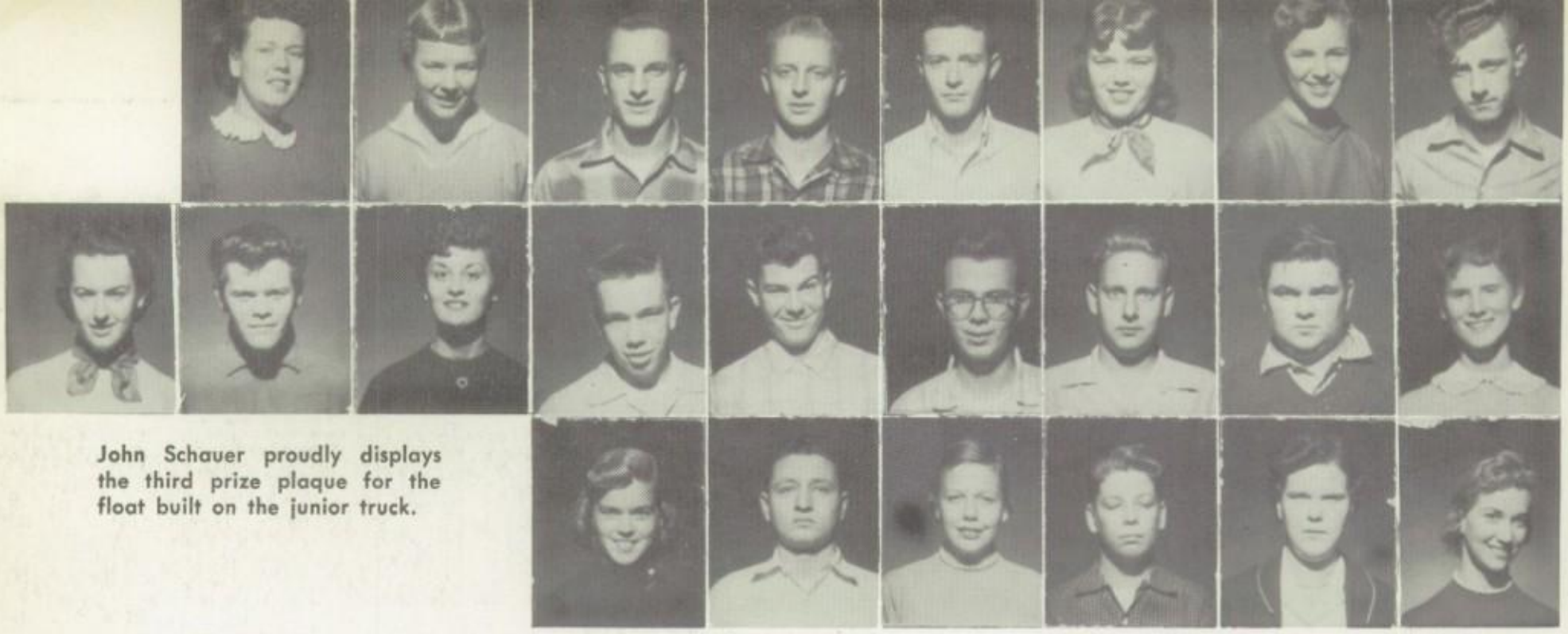

John Schauer proudly displays the third prize plaque for the float built on the junior truck.

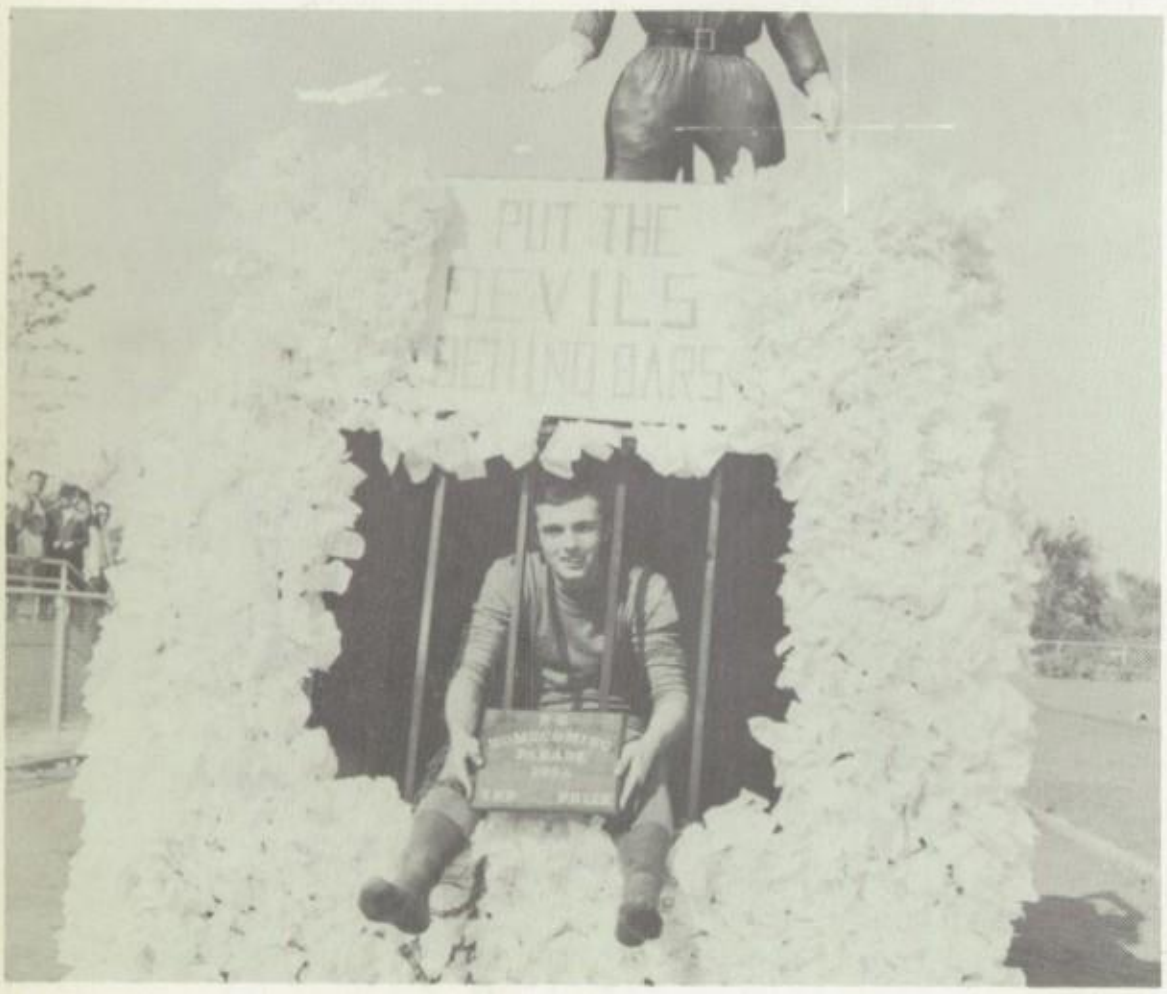

FIRST ROW: Barbara Mueller, Julie Murphy, Francis Musil, Bruce Nachtman, John Near, Faith Nelson, Susan Nerad, David Neumann.

SECOND ROW: Barbara Newell, Ronald Nicholson, Linda Nielsen, Joseph Nogal, Ronald Nottke, Dennis Novak, John Novak, John Novitski, Patricia Nylen.

THIRD ROW: Judith Oetting, Earl Ola, Lynette Olson, Richard Olson, Charlene Ott, Colette Pacholl.

FOURTH ROW: Robert Palucki, Frank Pekarek, Nancy Pencek, Donna Perry, Diane Peterec, Edward Peterson.

FIFTH ROW: Gary Peterson, Raymond Peterson, John Petrovic, Janice Pilney, Donna Polivka, Joanne Poplawski, Joel Poplawski, Thomas Prexler, Edward Prince.

SIXTH ROW: Jack Proteau, Bruce Prueter, Darlene Puncochar, Carolyn Purl, Frances Rac, Millard Rada, Randy Raphel, Barbara Rasche.

becoming known for

FIRST ROW: Lawrence Rausch, Nancy Relic, Joan Remes, Jo Ann Rimek, Naomi Ritchell, Dean Rogeness.

SECOND ROW: Anna Ross, Duane Rubin, Carol Rubinic, Judith Ryzenga, Laddie Sanda, Charles Schander, John Schauer, Jill Schreiber, Catherine Scott.

THIRD ROW: John Seatter, Nancy Semrad, Bonnie Sheffer, Marie Shramek, Roger Sladek, Geraldine Slezak, Barbara Slomka, Dennis Smith.

FOURTH ROW: Stephen Smith, Libby Spaninger, Donald Spielman, Sharon Spiering, Sally Spiller, Andrea Stachorek, Mary Steffen, Jessie Stephenson.

FIFTH ROW: Margaret Stephenson, Lois Stoker, Sandra Stozek, Shirley Strejc, Patricia Strunc, Bonnie Strutzenberg, James Stuart, Peter Swano, Barbara Taugher.

SIXTH ROW: Kay Theobald, Richard Thompson, Marilyn Tope, Kenneth Tosch, Robert Ucherek, Ralph Vacuda, Carol Valtman.

pep and enthusiasm

FIRST ROW: Nancy Vance, Glen Van Derwerker, David Vanek, Carol Vavrina, Charles Vehlow, John Vesely, June Vodicka.

SECOND ROW: Joseph Vojacek, Harold Voris, Charles Vrhel, Kathryn Wagner, Joan Wallace, John Ward, Carol Weller, Ellen Wettersten, Sandra Winhoven.

THIRD ROW: Joyce Witzman, Jo Ann Wolf, Joel Yoss, Loretta Zajda, Darline Zavoral, Douglas Zima.

Mrs. Woodcock measures Sally Spiller's ring size while Joan Wallace and Joe Janutka wait their turns.

juniors

NOT PICTURED: Wallace Bates, Jacqueline Bennett, Lauriel Braun, Kenneth Carnahan, Constance Dadabo, Sharon Dunn, Donald Eash, Fred Holdsworth, Jayne Kruse, Marian Layman, Joseph Maresh, Deborah Purcell, Lester Putts, Peggy Schneider, Mary Semeneck, Judy Sharie, Grace Skoda, Leonore Viktora, Ronald Wernimont, Eugene Woods.

sophomores . . . gaining ground

FIRST ROW: Herbert Aamodt, Frank Albano, Lloyd Altera, Jo Ann Anderson, Hugh Armstrong, Patricia Bacastow, Peggy Ball, David Baird, Janice Baker.

SECOND ROW: Rita Bardauskas, Barbara Barnes, Paul Bartizal, Barbara Bartunek, Sondra Bassatt, Arlene Batek, Lawrence Bauer, Mary Ann Bednarik, Pixie Berry-Polglase.

THIRD ROW: John Bellandi, Richard Bennett, Roy Bethke, Henry Blada, Edward Blahut, Russell Blair, Chuck Bloom, Annetta Bosch.

FOURTH ROW: Sandra Boucek, Jack Bowbin, Mary Ann Bower, Patricia Breed, Willie Brennan, Carol Brochmann, James Brosseau, Beverly Brown.

FIFTH ROW: Laddie Broz, Leta Broz, Betty Broz, Roberta Bublik, James Bujniewicz, Neil Butler, Tracy Byrom, Geraldine Calascibetta, Daniel Caldon, Suzanne Cameron.

SIXTH ROW: Marilyn Candra, Wayne Cerwin, June Cerza, Edward Chensky, Jerome Chlumsky, Sandra Christ, Carl Coleman, Patricia Condon, Judy Cookingham.

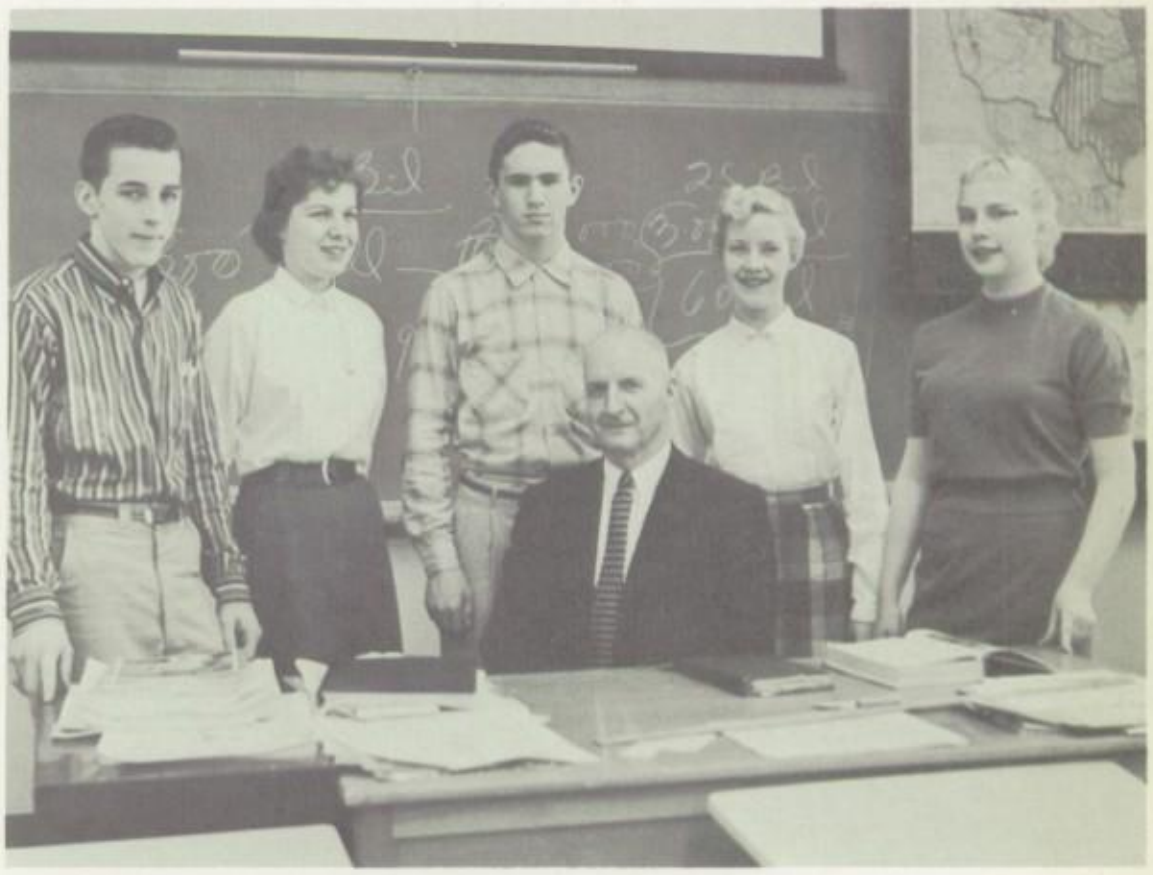

Sophomore Class Officers Gil Junkunc, Rosemary Stolfa, Neil Butler, Janet Slomka, and Ann Leffer discuss plans with sponsor Mr. Kaiser.

delving into the mysteries

FIRST ROW: Lynn Cooper, Roger Coverly, David Creadon, Jean Dady, Larry Darlington, Loretta DeBattista, Mary Ann Derfler, June DeVita, Joanne DiBona.

SECOND ROW: Al Diestelkamp, Ronald Dinkel, John Dohnal, Carol Dorsano, James Dunlop, Barbara Eaverson, Tanis Edwinson, Joan Eggleston, Kerstin Eklund, Robert Elliott.

THIRD ROW: Cody Engle, Joyce Englesman, Gary Evert, Christina Falco, Mike Farrell, Bob Feller, Allen Fink.

FOURTH ROW: Oldrich Fisera, Chuck Flowers, Ronald Flowers, Clyde Fluekiger, Ty Forgala, Nancy Forst, Greg Foster.

FIFTH ROW: Cherry Frain, June Fraser, Karen Friis, Kenlyn Gay, Kenneth Getty, Lawrence Gill, Barbara Goebel, Richard Gossling, Jo Ann Greenfield.

SIXTH ROW: Nancy Griffin, Steve Gulon, Patricia Gyorke, Joyce Habian, George Hajek, Douglas Hall, Robert Hammatt, Marilyn Hammerschmitt, David Hastings.

# of caesar and crayfish

FIRST ROW: Margaret Haugh, Dan Hedden, Robert Heidemann, Dick Heinson, Joyce Henn, William Henninger, Joanne Henry, Sandra Hermann, Robert Hines.

SECOND ROW: Jerry Hinkelmann, Norman Hofer, Janet Hoffman, Karen Horky, Donna Hrdina, Robert Hruby, Thomas Hubka, Karen Huebner, Lorraine Huebner, Nickolas Heard.

THIRD ROW: Sharyn Hurt, Cherie Jackson, Sandra Jacobs, Charlene Jakopec, Richard Jarom, Robert Jirik, Bernie Johnson, Penny Johnson.

FOURTH ROW: Terry Johnson, Gilbert Junkunc, Robert Kaempf, Thomas Kalina, William Kamper, Marlene Kasak, Barbara Kavanaugh.

FIFTH ROW: Dan Kemp, Dennis Kennedy, Douglas King, George Koca, Karen Koch, Fred Kokaska, Patricia Kolar, Rosemary Konczak, Kenneth Konfrst, Merrylin Kopecky.

SIXTH ROW: Jo Ann Koppa, Eugene Korbel, Walter Korngiebel, Ronald Kostka, Daniel Kowal, Claudette Kozel, Ronald Kraatz, Carol Krakora, Arlene Krejcik.

Allen Skorepa and Joan Meller ponder the complex structure of a crayfish.

returning to beceus and

Charles Smith and Nancy Schejbal scan the globe before them.

FIRST ROW: Frank Kreml, Daniel Krisan, Gail Kubik, James Kubitz, Stewart Kuhn, James Kunik, Alice Laga.

SECOND ROW: Larry Lagotta, James Landa, Barbara Leahy, William LeClear, Ann Leffer, William Lesser, Richard Likens, Wayne Linhart, Bruce Lind, Lynda Lipke.

THIRD ROW: Robert Liska, Michael Lorr, Robert Lundgren, Russell Mayberry, Margot MacDonald, Jan Macho, Bonnie Majewski, June Malek, Gerald Malik.

FOURTH ROW: Judith Marcucci, Jean Marshall, Barbara Masek, Janice Matthews, Karen Mattson, George Matz, Bonnie McCarthy, David McDowell, Robert McDowell.

FIFTH ROW: Joan Meller, Linda Meydrech, Donald Meyer, Marguerite Meyer, Joseph Michalcik, Kathleen Mietus, Kenneth Mietus, Judith Miller, Michael Mingus, David Moore.

SIXTH ROW: Mary Ann Moticka, Alice Moylan, Jeanette Mraz, Sandra Mrazek, John Murphy, George Musil, Wendell Myles.

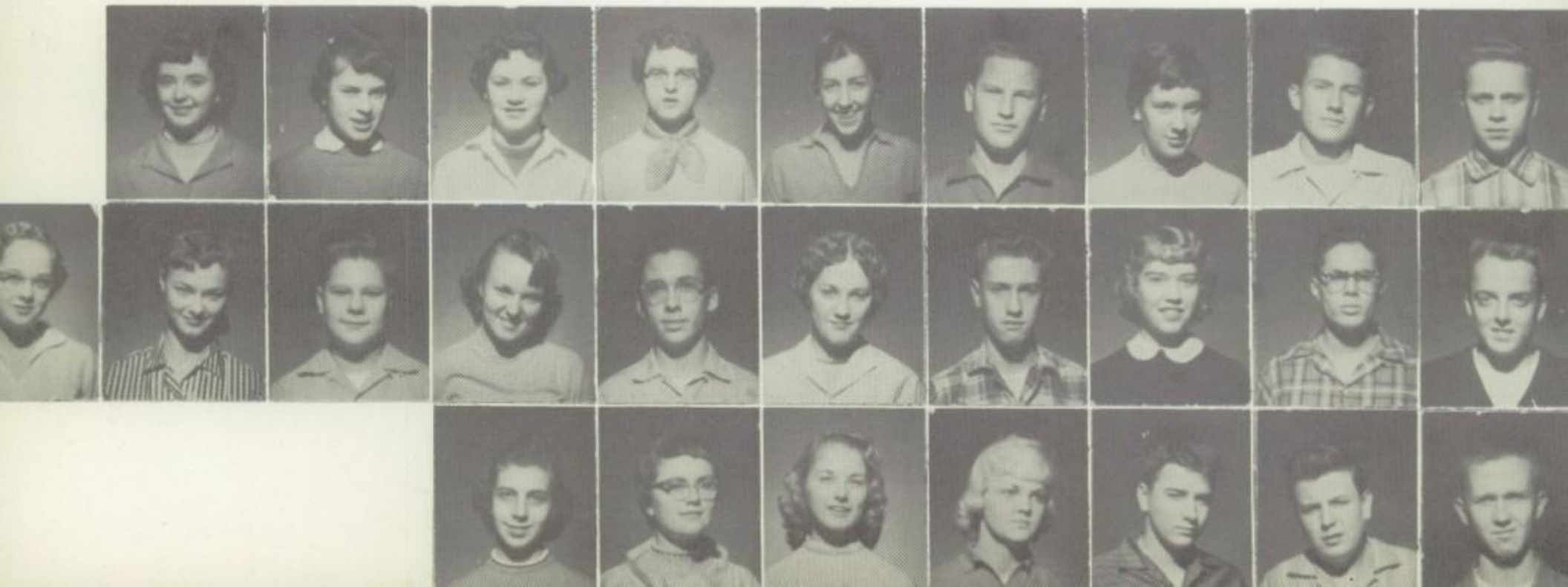

sharclub senate positions

FIRST ROW: Patricia Mytys, Julie Nachtman, Janice Nadar, Judith Nadel, Pat Nagel, Faith Nechvatal, Arliss Neumann.

SECOND ROW: Gail Neumann, Molly Newbury, Paul Newcum, Philip Nicoletti, Peter Nutley, Frances Oglietti, Mary Owens, William Pace, Betty Pales, John Patterson.

THIRD ROW: Sharon Patton, Jacqueline Patzelt, Douglas Pautsch, Charles Peckat, James Peklo, Marcia Pelton, Jerry Pelzer, Norman Peplow, Barbara Peroutka.

FOURTH ROW: Dorothy Petersen, Melody Peterson, Dawn Petrik, Carol Petrovic, George Phillip, Marian Plhak, Larry Poltrock, Marilyn Polulach, Tom Ponsonby.

FIFTH ROW: George Pouska, Raymond Pransky, Robert Prazak, Tom Prendergast, Robert Rada, Wayne Radous, Robert Rattner, William Reardon, Carter Reed, Francis Reekie.

SIXTH ROW: George Rieber, Marie Reitschlager, Robert Relyea, Allan Rezabek, Judith Reznicek, Don Richied, Anton Ricker.

displaying prowess and

FIRST ROW: Ronald Rizzo, Tom Roche, Jacquelene Ross, Diane Rouse, Roy Rousseau, Joseph Rund, Robert Russina, Susan Rutschman, Roseann Santeramo.

SECOND ROW: Boyd Sauter, Cynthia Sazama, Paul Schaefer, Nancy Schejbal, Charlene Schindalga, Albert Schlachtmeyer, Frank Schlee, Bernice Schmidt, Roy Schneider, Ed Schoenthaler.

THIRD ROW: James Schreiber, Penelope Selmack, Allen Shafer, Susan Shobe, Charles Shotola, Claude Sikora, Roger Simak.

FOURTH ROW: Ronald Simpson, James Sindelar, Marlene Scarda, Nancy Skora, Allen Skorepa, Janet Slomka, Richard Slovacek, Charles Smith, Peter Smith, Dennis Smutny.

FIFTH ROW: Sandra Spevak, George Srb, Lillian Srch, Katherine Stastny, Karen Steiger, John Steindl, William Stepan, Robert Stocking, Rosemary Stolfa.

NOT PICTURED: Edward Buric, Ted Cizma, Chuck Colgrass, August Filisha, Roger Fisher, Janet Humel, Albert Johnson, Dennis Kinst, David Konemann, James Land, Barbara Stepan, Nancy Stonis.

prominence in team sports

FIRST ROW: Gerry Stormer, Bonnie Strapazon, Jerry Strombach, Pat Stroupe, Ron Stundl, Laurence Svab, Rudy Svoboda, Ed Taugher, Anthony Terlep.

SECOND ROW: Alan Teteak, Cynthia Timko, John Toman, Joseph Topinka, Susan Towne, Beverly Trantina, Tom Tucek, Janet Turecek, Charles Urbanek, Paul Valentino.

THIRD ROW: Bonnie Vanata, James Verhoven, Richard Vermoch, Michael Veverka, Patricia Vita, Thomas Vlach, Suzanne Vopata.

FOURTH ROW: George Vrhel, Lenore Vytiska, Virginia Walters, William Warfield, Richard Weddle, Ray Wiehofen, Gary Wenzbauer, Diane Wilson, Mike Witwer, Sam Witwer.

FIFTH ROW: Mary Lou Woehler, Mari-Jo Woelgemuth, Barbara Wrolson, Nancy York, John Zdenek, Carol Zeman, George Zemek, Robert Zmudka, Beverly Zon.

R-B's Patterson makes a jump for recovery while Coverly guards other York players.

Bob Stuchal and Jackie Smith seriously contemplate their academic schedules as Mr. Stephen explains the registration system.

FIRST ROW: Paul Ackermann, Judy Allison, Donald Anderson, Marie Andersen, Robert Anderson, Terry Anderson, Jean Antczak, John Antonicic, Stefan Babirak, and Walter Baehrend. SECOND ROW: Janis Barberie, Carole Barnes, Susan Barrett, James Bartunek, Joe Basak, Robert Baskovic, Alan Baumrucker, and Kenneth Beechler. THIRD ROW: Russell Bellis, Jeanne Benes, Judy Benes, William Bergstrand, Rexene Bertolino, Joan Bicknell, Valerie Bielik, Jean Bierbauer, and Kenneth Bindi. FOURTH ROW: Elaine Birchall, Kathleen Bischman, John Bjorn, Bonnie Blaha, Marie Blanco, George Blum, and Denise Booster. FIFTH ROW: Nancy Booth, Betty Bosek, Sandra Brady, John Brownrigg, Robert Broz, Beverly Brunner, Angelo Bucci, Georgia Buchwald, and Nancy Buegel. SIXTH ROW: Marsha Buettner, Carole Buhrows, Otto Burcal, Harold Burke, Charles Burns, Milan Bursach, Lynn Carlson, and Thomas Caruso. SEVENTH ROW: Dennis Cermak, Beth Anne Cerny, Penelope Chaloupka, Carol Lee Chamness, Janet Charlton, Jill Check, Lucy Child, Jerome Chrastek, Robert Christensen, and Janet Cimbalista.

freshmen . . . getting to

FIRST ROW: Peggy Ann Clapp, Vicky Cline, Linda Colon, Elizabeth Conklin, Linda Cook, Donald Cox, and George Creadon. SECOND ROW: Fred Crowe, Sandra Cuyler, Betty Ann Cykner, Gerald Czuba, James Deering, Barbara DeGraaf, Gabrielle D'Elia, Bonita de Leon, and Deborah Denniston. THIRD ROW: George Denniston, Gerald Devlin, Judith Devlin, William Doering, Marion Dohnal, Donald Dolezal, Patricia Domabyl, and Sharon Donohue. FOURTH ROW: John Doubek, Beverly Dougherty, Judy Downey, Charlene Draeger, James Drobish, Elizabeth Drummond, Madge Drummond, Cheryl Dunne, Charlene Dvorak, and Georgene Dvorak. FIFTH ROW: Melvyn Ehlert, Donald Eisermann, Richard Engler, Carol Erbs, Malcolm Evertt, Madalyn Falco, John Faul, Judith Felsch, Judith Fickas, and Evan Fie. SIXTH ROW: Ronald Fikejs, Virginia Filipek, Vivian Fisera, Karen Fisher, Jon Fistonich, Jacqueline Flegel, Marilynn Fofonka, and Dan Formato. SEVENTH ROW: Diane Forsek, Sharon Fransen, Adrienne Fukal, Robert Fukal, Kenneth Gailis, Paul Gatz, Harry Genant, Diane Gentile, and Barbara Gerlich.

know new classmates

FIRST ROW: Gene Giacomelli, Barbara Gibbs, Jack Goehl, Rodney Gohrke, Sidney Goodwin, Diane Gossling, and Jean Grill. SECOND ROW: Karen Griswold, Richard Grosser, Barbara Gwin, Joan Guyon, Adolph Haack, Marcia Hackl, David Hacquebord, June Hagenberg, and Kenneth Hall. THIRD ROW: Joellen Haney, Judy Hartline, Jeffrey Hartmann, Geraldine Haugh, Virginia Havemeyer, Charles Hawes, Ray Heard, and Joe Hebda. FOURTH ROW: Kathleen Hede, James Hein, Lynn Hein, Lynn Hellyer, Mary Jo Henderson, Joyce Herman, Linda Herman, James Herzberg, Glen Hess, and Martha Hill. FIFTH ROW: David Hlavacek, Katherine Hlavacek, Karen Hlavka, Martin Hnetynka, John Hofstra, John Holland, Anne Holz, Barbara Hone, Allen Hrejsa, and Stephen Hrica. SIXTH ROW: Edward Hrkel, Sandy Hrtanek, Howard Hulka, Judy Hummel, Gerald Incrocci, Sharon Irlbacker, Bruce Jablonski, and William Jankovsky. SEVENTH ROW: Linda Jarosik, Robert Jehlik, Donna Jean Jeppersen, Kenneth Jilik, Bruce Johnson, James Joseph, Beverly Kanak, Judith Karela, and Christine Karth.

encountering a multitude

Poised for action, the freshmen girls display enthusiastic skill as they participate in a vigorous volley ball game.

FIRST ROW: Allen Kasper, James Kelber, Michael Kennedy, Janice Kernik, Clarence Kerous, Elizabeth Kesman, Susan Kessel, Ronald Kirch, Carol Kit, and Patricia Kizior. SECOND ROW: Carl Klang, Dennis Klodner, Paul Kmoch, Leon Knorps, Karen Knoska, Robert Koca, Russell Koch, and Ronald Kodidek. THIRD ROW: Sharon Koe, Richard Koneman, Susan Kokes, Frank Kolar, Charles Konfrst, Thomas Konicek, Jan Kopic, Lee Kotnour, and Dennis Koukol. FOURTH ROW: Roger Kowalski, Jerrold Kracht, Ronald Krajicek, Joseph Kraus, Paul Krause, Gary Kreml, and Erica Krippels. FIFTH ROW: Mary Ann Kratochvil, Gary Krogh, Marilyn Kropacek, Jacquelyn Krueger, Marilyn Kuban, Gloria Kuchar, Robert Kupka, Arlene Kyncl, and William Landess. SIXTH ROW: Douglas Lange, Karen Lange, Madelyn Lange, Judy Larson, Alice Laurick, Lois Lechner, Karen LeRoy, and Richard Liska. SEVENTH ROW: Katherine Loepke, Lee Loess, Diane Lucas, Edward Ludwig, Ronald Lukas, Sandra Lukey, Charles Lupinek, Sharon Lutha, Marvyn Madeksho, and Nancy Mader.

# of activities and customs

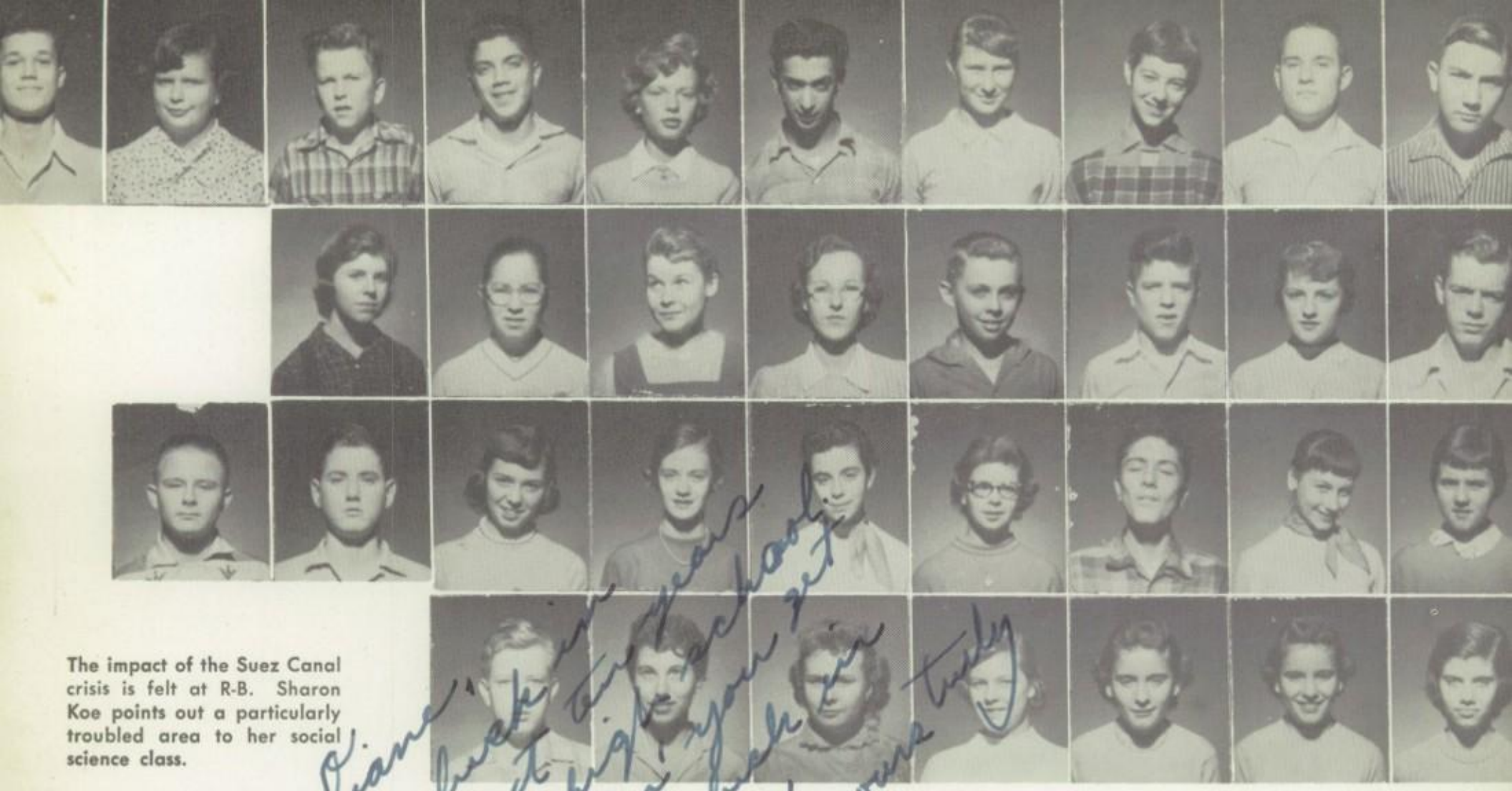

The impact of the Suez Canal crisis is felt at R-B. Sharon Koe points out a particularly troubled area to her social science class.

Diane, Good luck in your next two years in R-B high school. Here's hopin' you get out. Look back in the struggle. Truly truly yours

Joe Bosy

FIRST ROW: Gerald Malek, Kathleen Malone, Harry Marshall, Vincent Massa, Donna Matalonis, Douglas Matook, Judy Matzelle, Linda Mayer, David McArthur, and Ralph McElearney. SECOND ROW: Linda McGrath, Karen McGrew, Sharon McHugh, Virginia Melichar, Glen Metelmann, Fredrich Meyer, Charlotte Middaur, and Richard Miller. THIRD ROW: Robert Miller, Ronald Milnarik, Shirley Misterfield, Jill Mooney, Judith Morris, Judith Mortel, Richard Mosetick, Judith Mottl, and Maureen Moylan. FOURTH ROW: Robert Mudra, Helen Mueller, Judy Murrin, Beverly Neal, Anna Nedvedik, Frances Nedvedik, and Linda Nelson. FIFTH ROW: Norvell Nelson, Dorothy Nemec, Vladimer Nemec, Jerry Nerad, Thomas Newbury, Janis Nielsen, Robert Nieminski, Herb Nolan, and Peggy Novak. SIXTH ROW: John Novitt, Arlene Nowakowski, Allen Odiet, Tom O'Donohue, Gayle Oechslin, Marjorie Ola, Linnea Oleksy, and Bruce Oman. SEVENTH ROW: Merryck Onysko, Linda Oplatka, James Osberg, Paul O'Sullivan, Lois Palmquist, Dawn Parker, Sandra Pavlet, Janet Pelzer, James Pergl, and Violet Peroutka.

choosing courses to fit

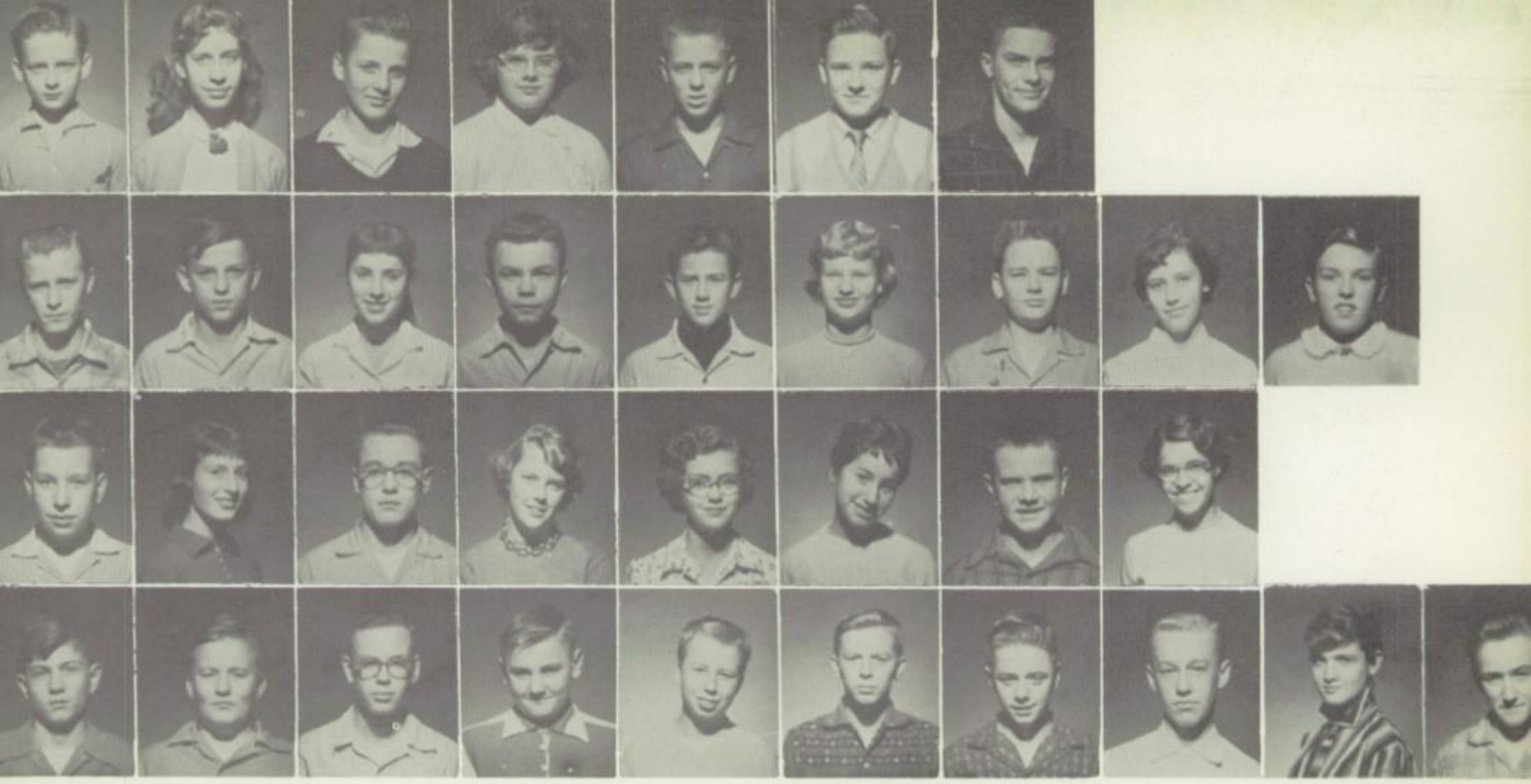

FIRST ROW: Clifford Peterson, Sheryl Peterson, John Phillip, Nancy Phillips, Spencer Phillips, Stephan Pietras, and John Pinner. SECOND ROW: Allen Piskule, Charles Pitelka, Elaine Polacek, William Polston, Charles Poskocil, Carol Pospisil, Larry Pray, Lynn Prendergast, and Patricia Prexler. THIRD ROW: Richard Prochaska, Annette Proteau, Richard Quitsch, Judith Raleigh, JoAnn Ramey, Bette Rattner, Richard Ray, and Roberta Reder. FOURTH ROW: Richard Reichardt, Eugene Reifel, John Reinertson, Kenneth Reinhart, David Rhind, Gordon Richardson, William Rodeau, Clarion Rogeness, Janice Romolt, and George Rosicky. FIFTH ROW: Shirley Ross, Janet Roubal, Diane Rouleau, Diane Rut, Janice Ryzenga, Phillip Salvatori, Dorothy Sames, Ronald Sanders, Robert Sandusky, and Sharon Sanker. SIXTH ROW: Lawrence Schaad, Virginia Schiel, Leslie Schindler, Cheryl Schlitt, Leona Schmidt, William Schreiber, Jan Schreiber, and Judy Schuenemann. SEVENTH ROW: James Schuler, Paula Schulz, Lavone Scibona, Barbara Scott, Linda Segal, Francis Senffner, Carolyn Sharie, Sharon Sherrie, and Barbara Shoptaw.

aptitudes and ambitions

FIRST ROW: Donald Shotola, Nellie Sidlauskas, Timothy Siegler, Dorothy Sikac, Donald Silbernagel, John Silha, and Joseph Simonelic. SECOND ROW: Steven Simpson, Virginia Sindelar, Diane Sis, Sandra Six, Eileen Sklenar, Edward Slaby, Thomas Slobodnik, Patricia Slosar, and Susan Slosar. THIRD ROW: Ronald Smetana, Jacqueline Smith, Robert Smith, William Smith, James Snorek, David Soldat, Sandra Spotak, and Carole Sproull. FOURTH ROW: Nancy Stakis, Donna Stanek, Warren Stanek, Carl Stattin, Rae Stauber, Roger Stedronsky, Rudolph Stepan, and Kenneth Strasburg. FIFTH ROW: William Strnad, James Strafaci, Merrily Strohecker, Ida Strokosch, Robert Stuchal, and Sally Svoboda. SIXTH ROW: Katherine Swank, Ingeborg Swanson, Sandra Swanson, Glenn Taylor, Alice Thompson, Charles Tiedje, Suzanne Tillotson, Patricia Tiritilli, and John Tockstein.

NOT PICTURED: Bonnie Baltis, Fred Bowker, Raymond Cingle, Anthony Danca, Franciska Hayden, Richard Koca, Joseph Kosey, Clyde Moravec, Richard Morelli, and Fred Polivka.

impressing upperclassmen by

Secretary Karen Fisher, Class Sponsor Mr. Stanger, Vice-president Pat Tiritilli, President Doug Lang, Treasurer Gary Krogh and Sergeant-at-arms Jerry Kracht provided leadership throughout the first memorable year.

FIRST ROW: Kenneth Tratar, Larry Treece, June Trivich, Merrily Tuma, Barbara Tvrdik, Dennis Twarog, Frank Urban, Tom Vales, and Frances Vallandigham. SECOND ROW: John Valsa, Joseph Van Cura, Jean Vanourek, Lynn Van Son, Marion VanWagner, Carol Vascik, and Nancy Veverka. THIRD ROW: Bette Jo Vilet, William Vines, Yolanda Vitale, Robert Vitner, Dawn Vlasek, Joseph Vogt, Charles Vonesh, and Peter Vorac. FOURTH ROW: Ronald Waitek, Mayo Walcott, William Wallwin, Denny Walsh, Daniel Warfield, Joseph Wasner, Joseph Wasz, Earl Wellman, and Richard Wengielewski. FIFTH ROW: Barbara Wesemann, David Wetzel, Leatrice Williams, Jerry Williamson, David Wixon, and John Wieclawski. SIXTH ROW: Joan Winhoven, Forrest Woods, Russell Yost, Sharon Yunker, Charles Zajicek, Betty Zales, Brian Zalenka, and Ruth Zierfuss.

winning bundle drive

broadening our interests

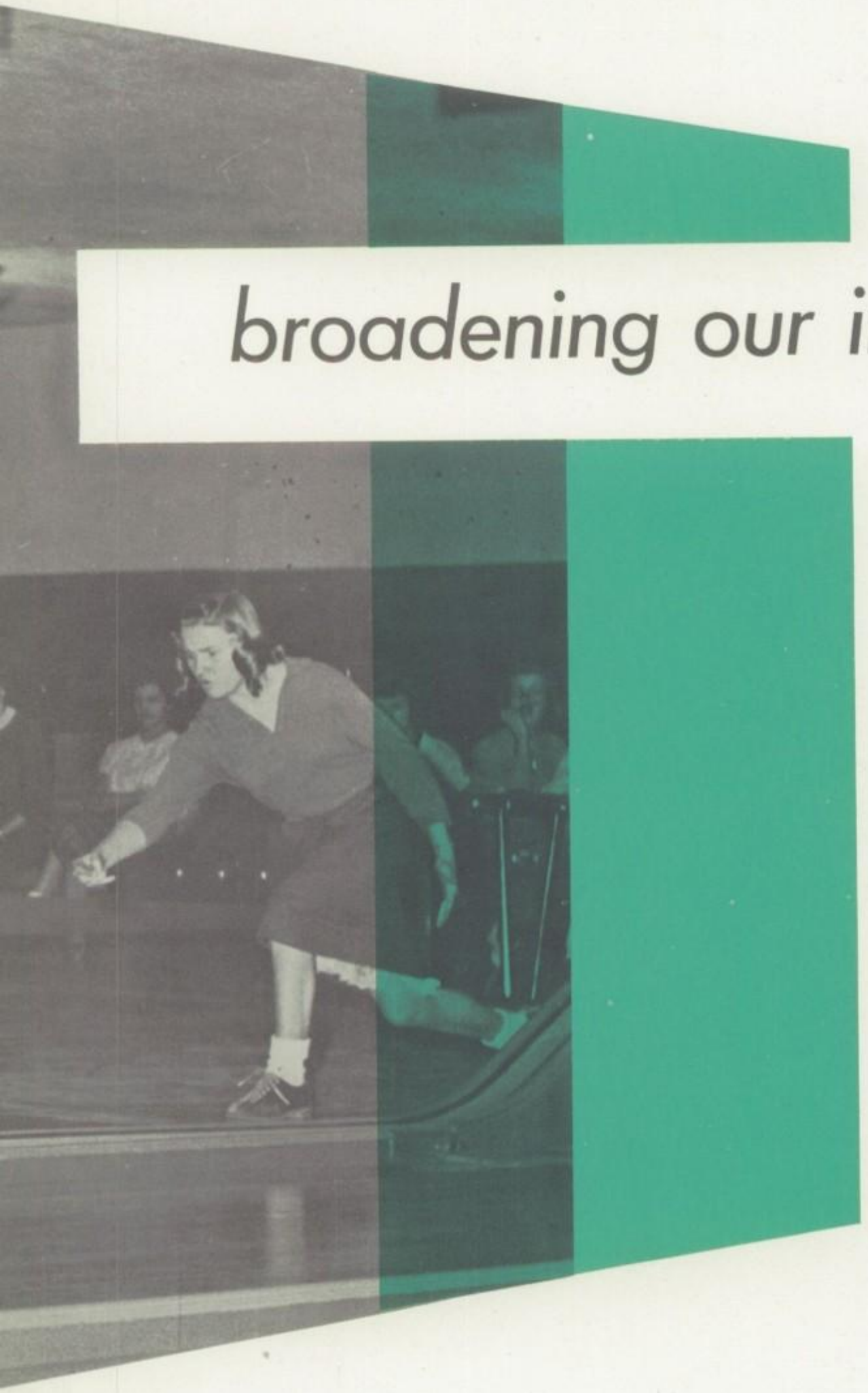

School council members Denny Walsh, Merrily Strohecker, and Judy Hummel do their share of poster work.

"Just an inch higher," says Wyn Hrdina to Carl Altheide.

The clack of high heels through crowded halls, girls wearing knee-length zibs borrowed from lettermen, whispered consultations about whom to ask to the Homecoming dance, and the anticipation of the Washington trip cover just a few of the innumerable ways in which R-B prepared for special events. Be the occasion a potluck dinner or a Prom, the word spread far and fast that something new was brewing. Then came the response. Freshmen and seniors alike joined in the work and fun to make their activities truly something special.

R-B's election day baby-sitting service supplies fire-engine enthusiast Mary Jane Links with an avid audience.

The girls' chorus perfects its music under the direction of Mr. Gilbert.

"Make that ki--ick!" pleads Carol Crane in a crucial moment of the Hinsdale game.

The crowded hours of rehearsal seem too brief to Mary Ann Novak and Dorothy Honsa as production night nears.

Off duty? Mrs. Broe and library aides Dorothy Endriz, Maurine Kelber, and Nancy Relic momentarily prefer food to books.

R-B Indians Lynn Olson, Judy Oetting, Barbara Hlavacek, and Sue Nerad entertain Sharclubbers as well as each other at the annual dinner.

Juniors Gail Glienke, Betsy Howe, Kathy Wagner, and Lynn Olson hilariously snake-dance around the homecoming bonfire.

Looking regal are R-B's 1956 homecoming court: Judy Nielsen, Barbara Oechslin, Queen Lois Johnson, Carol Maxant, and Marge Jehlik.

Senior boys proudly display the bonfire which they have constructed.

Flaring flames, the Queen and her lovely court, a spirited team, the streamers, confetti, and cheers of "Beat Hinsdale" all combined to make **HOMECOMING '56** one of the biggest and best R-B has ever seen.

The flurry of activities began on Friday night with a pep rally and the crowning of Queen Lois Johnson and her court, Carol Maxant, Barbara Oechslin, Judy Nielsen, and Marge Jehlik by football Co-captains Denny Paloucek and "Doc" Sazama.

embracing

The traditional snake dance and bonfire officially completed the first evening of celebration, but many R-B-ites worked feverishly until the wee hours to complete their paper masterpieces for the parade.

Saturday morning a winding parade of floats displayed the talent and ingenuity of these hard-working artists. In the afternoon, rousing cheers rang through the clear, crisp air as the Bulldogs went down fighting against a strong Hinsdale eleven.

That evening, R-B's eager fans joined together to climax the swirl of activity at the "Ra-Ra Ramble."

Straining forward, eager to do their best, R-B's Bulldogs line up against Hinsdale for a spirited game full of action.

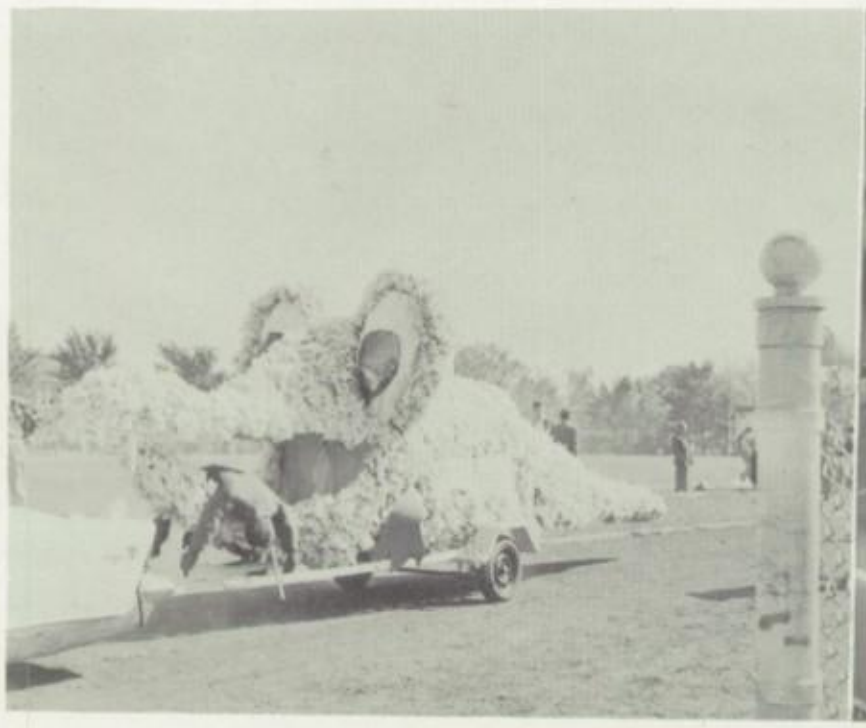

Hats off to Pro Merito Club as they capture top honors with their green alligator float.

After the crowning, the Queen and court leave the football field to reign over the bonfire.

spirit, music, and mirth

FIRST ROW: Linda Mayer, Gayle Oechslin, Mary Lou Woehler, Dawn Vlasek, Linda Nelson, Linda Jarosik, Penny Chaloupka, Marilyn Polulach, Bonnie Majewski, Sue Shobe, Sandra Bassett, Elaine Polacek. SECOND ROW: June Trivich, Jackie Patzelt, Arlene Krejcik, Mary Ann Moticka, Pat Gyorke, Donna Hrdina, Merrylin Kopecky, Judy Hummel, Cheryl Schlitt, Bonnie Strutzenburg, Lynn Prendergast, Beverly Neal, Linnea Oleksy, Sandra Mrazek, Barbara Eaverson, June Malek.

broadening knowledge

The Ivy Leaguers practice for their forthcoming program. These senior girls are Mary Ann Novak, Janet Alonge, Barbara Oechslin, Nancy Felt, and Nancy Chaloupka.

FIRST ROW: Carol Beranich, Marilyn Tope, LaVerne Havlik, Nancy Felt, Carl Altheide, Carol Maxant, Gail Glienke, Judith Maxant, Arlene Hayes. SECOND ROW: Geraldine Calascibetta, Judith Allison, Donna Polivka, Sue Hajek, Janet Alonge, Barbara Timko, Kathleen Eldred, Nancy Chaloupka, Judy Ellingson, Kirstin Eklund, Gail Neumann, Carol Crane. THIRD ROW: Barbara Oechslin, Barbara Stastny, Carol Schmitt, Marian Plhak, Linda Bloomstrand, Tracy Byrom, Don Anderson, Mr. Gilbert, Douglas Lange, Charles Tiedje, Thomas Konicek, John Walsh, James Pergl, Carole Kouba, Beverly Zon, Bonnie Mokos. FOURTH ROW: Catherine Scott, Barbara Karth, Lenore Vytiska, Cynthia Timko, David McArthur, Ken Tosch, Douglas Pautsch, Jerry Chlumsky, David Wixon, Eugene Reifel, John Hofstra, Paul Krause, Alberta Oakley, Phyllis Mikoda. FIFTH ROW: Kay Theobald, Judy Oetting, Elizabeth Howe, John Tockstein, Clyde Moravec, Jon Fistonich, Milan Bursach, Carter Reed, Jim Benes, Robert Prazak, Dennis Kennedy, Richard King, Mary Jo Clapp, Anna Ross, Judith Baker.

choral classics

The strains of a deep, moving classical song, the bouncy beat of "You've Got To Be a Football Hero," and the chords of an old, familiar hymn at the Easter or Thanksgiving service all combined to make this a noteworthy and pleasurable year for R-B's **A CAPPELLA CHOIR**, under its new director, Mr. Paul H. Gilbert.

This year for the first time, a **BOYS' GLEE CLUB** was formed. Its members met one school night each week and through concentration and hard work, prepared a medley of numbers, some of which they presented at the January Music Sponsors' meeting in their first public appearance.

Mr. Gilbert also coached several girls' ensembles and glee clubs. All these music groups joined to present the Music Festival in the spring.

heightening enjoyment of

FIRST ROW: Dorothy Honsa, Barbara Tvrdik, Gail Kubik, Margaret Hammatt, Lynn Booster, Beth Conklin, Paula Schulz. SECOND ROW: Bob Kaempf, Thomas Ponsonby, Janet Poncar, Virginia Sindelar, Marilyn Tope, Mary Steffen, Robert Hammatt, Robert Mitchell, David Moore. THIRD ROW: James Hein, John Phillip, Mary Ann Novak, Dale Rankin, Libby Spaninger, Marie Shramek, Roger Simak, John Elliot, Dennis Smith, Kenneth Bartosz, Donna Perry. FOURTH ROW: Mr. Collins, Gerald Malik, Kenneth Ptak, Roberta Reder, Edward Slaby, Judy Hartline, Jean Sklodowski, Carlotta Spensley.

Great classical works, popular rhythm tunes, traditional Christmas carols, and "Pomp and Circumstance" were included in the repertoire of the **ORCHESTRA.**

This group provided musical entertainment for various school activities. For the first time, the orchestra joined the A Cappella choir to present the Christmas concert. They also presented their own concert in the spring.

Soloists and ensembles from the orchestra competed in the district and state music contests and represented the school at the All-State Orchestra in Springfield. In April, R-B was host to the fourth annual West Suburban Conference Music Festival.

Several orchestra members received scholarships from the Music Sponsors to music camp at the University of Illinois.

music

Habitual morning marches, spontaneous jam sessions, and formations of intricate patterns on the football field are part of the customary activities of the **BAND.**

The band members exhibited their ability to raise R-B's school spirit to great heights by playing for pep assemblies and giving half-time shows at football games. The strains of morning practices could be heard as diligent band members developed the needed rhythm of spirited arrangements.

The band also participated in the West Suburban Conference Music Festival held this year at R-B. This inspiring performance highlighted the band's activities.

Majorettes Joan Bennett, Mary Anne Archdale, Carol Vavrina, Leslie Schindler, Vivian Fisera, and Cynthia Timko strike a pose in full regalia.

FIRST ROW: R. Hammatt, L. Svab, M. Steffen, G. Pouska, V. Sindelar, M. Tope, B. Bartunek, L. Viktora, R. Feller, D. Smith, D. Perry. SECOND ROW: T. Prendergast, C. Bloom, J. Kraus, R. Stocking, C. Scott, G. D'Elia, K. McGrew, J. Benes, A. Baumrucker, J. Petrovic, R. McDowell, D. Klodner. THIRD ROW: R. Baskovic, D. Baird, L. Mingus, C. Coleman, M. Mingus, B. Oman, R. Simak, T. Kenicek, B. Lind, O. Burcal, R. Kamm, D. Meyer, D. Fogg. FOURTH ROW: W. Bergstrand, J. VanCura, W. Lesser, S. Goodwin, B. Zales, D. Lucas, R. Siegler, L. Rousseau, T. Siegler, R. Olson, J. Strafaci, K. Stastny, K. Carnahan, R. Golirke, T. Vlach, D. Moore, R. Mitchell. FIFTH ROW: C. Lupinek, L. Schaad, B. Vitner, R. Fukal, C. Urhel, W. Cerwin, C. Colgrass, J. Elliot, G. Doolen, K. Bartosz. SIXTH ROW: W. LeClear, G. Phillip, B. Rodeau, F. Kreml, G. Malik, K. Ptak, M. Rada, J. Hinkleman.

FIRST ROW: Dan Caldon, Bernadette Brejcha, Elaine Danek, Mrs. Hoppert, Vice-president Bob Mrtek, President Marilyn Tope, Secretary Barbara Newell, June Vodicka, Rita Cordes, Carol Anderson. SECOND ROW: George Pouska, Pat Breed, Henrietta Bartizal, Gail Glienke, Brian Lloyd, Pixie Beery-Polglase, Julie Nachtman, Susan Towne, Arlene Krejcik, Charlene Jakopec, Diane Wilson, Jean Marshall, Barbara Bernard. THIRD ROW: Jacky Ross, Judy Cookingham, Molly Newbury, Robert Hammatt, Susan Rutschmann, Mary Ann Bower, Barbara Timko, Cynthia Timko, Ted Abbott, Rudy Svoboda.

enveloping

Roman togas, the singing of "Adeste Fideles," and a green alligator with red eyes all contributed to a successful year for **PRO MERITO.**

The club, open to all Latin students with at least a "B" average, was more active than usual in the past year. The biggest task and greatest achievement was the construction of the first-prize float at the Homecoming parade. Other highlights of the year included the Christmas party and Roman Banquet.

Happy workers pause for a moment to admire their entry in the Homecoming parade.

FIRST ROW: Bonnie McCarthy, Joyce Habian, Margot MacDonald, Frances Oglietti, Treasurer Dorothy Endriz, President Anita McCormac, Vice-president Arlene Hayes, Mrs. West, Margaret Haugh, Judith Mottl. SECOND ROW: Joe Vogt, Barbara Masek, Judy Schmerling, Mary Clare Collins, Tom Ponsonby, June Malek, Gail Glienke, Nancy Kettner, Linda Nielsen, Patricia Mytys, Dorothy Peterson. THIRD ROW: Beverly Brown, Jackie Patzelt, Judy Miller, Wyn Hrdina, Edie Moysey, Lenny Vytiska, Donna Hrdina, Penny Johnson, Melody Petersen, Judy Sharie. FOURTH ROW: Mary Ann Derfler, Mary Ann Moticka, Ellen Chartrand, Dennis Poleck, Merrylin Kopecky, Judy Franck, Joan Bennett, Sharyn Hurt, Joe Vojacek.

latins of two continents

"Muchas gracias," a *pinata*, and *"Cascabel"* were trademarks of the **SPANISH CLUB.**

This year with the help of movies and guest speakers at the regular monthly meetings, the members, under the new sponsor Mrs. West, broadened their interest in Spanish and Spanish-speaking countries. Spanish Club members also participated in other events including building a float for the Homecoming parade and attending the Language Clubs' Christmas party where they presented an educational and enjoyable program. First, the Christmas customs of Latin American countries were explained, and then the club conducted the contest of breaking the *pinata*, which resulted in laughs and candy for everyone.

"Spaniard" Joe Vogt expectantly holds up his hands as Donna Hrdina strikes at the *pinata*.

understanding customs

Claudette Kozel, Bonnie Basak, and Pat Wynne busily pack school supplies to send to needy Korean orphans.

Providing charitable gifts to the needy, dining in European restaurants, and planning a refreshing summer picnic occupied **FRENCH CLUB** members this year.

Formally and informally this group strove to promote better understanding of the French people, language, and culture.

After fall organization was completed, the group launched an active Christmas project, "Operation Spirit of Christmas" by sending gifts to Korean orphans. In addition to special highlights, the entire year's activities were varied by French movies and speakers.

FIRST ROW: J. Schuenemann, Treasurer J. Murphy, Secretary M. Henderson, Vice-president S. Kessler, President M. Kelber, Sponsor Mrs. Grimes, M. Stefan. SECOND ROW: J. Eggleston, S. Vopata, P. Novak, K. Hlavacek, M. Pelton, J. Hancur, S. Hajek, B. Brunner, C. Karth. THIRD ROW: K. Gay, B. Karth, S. Svoboda, C. Beranich, L. Scibona, N. Mendler, J. Ellacott, M. Steffen, J. Schmerling, Pat Slabenak.

# of european life

Opening its doors for the first time, **GERMAN CLUB** admitted forty-seven members who were eager to develop a better understanding of Germany, its life, its people, and its customs.

During its first year on the R-B scene, the German Club had an active and interesting program. Skits and plays were presented, and guest speakers informed students on many phases of German culture. Independent study was done on Teutonic art, music, and literature. Singing lullabies and carols, the group were enthusiastic entertainers at the language clubs' Christmas party.

Janice Nadar, Virginia Walters, Sandi Hajny, Janet Hoffman, and Janet Alonge sing the traditional German Christmas carol, "O *Tannenbaum.*"

FIRST ROW: D. Sames, Sponsor Mr. Koncius, Vice-president J. Nadar, President A. Schlactmeyer, Secretary V. Walters, S. Gulon, S. Hajny. SECOND ROW: C. Schlitt, D. Meyer, H. Mueller, D. Kowal, J. Alonge. THIRD ROW: H. Aamodt, S. Boucek, H. Lawrence, B. Brown, B. Wesemann, C. Peckat.

Enjoying themselves while washing dishes after one of the many F. T. A. dinners are Kay Theobald and Diana Johnson.

Meeting with other F. T. A. clubs of the area, making money with a pin-selling drive during National Education Week and providing the food for many potlucks and parties are examples of the usual activities of the **FUTURE TEACHERS OF AMERICA CLUB.** There were also visiting days which the members spent at near-by grade schools observing teaching methods. In addition to enjoying all their good times, the F. T. A. succeeded in attaining their goal of promoting an interest in teaching and education.

preparing for careers in schools

FIRST ROW: Co-sponsor E. Shipley, D. Endriz, A. Dvorak, S. McHugh, Treasurer G. Neumann, Historian M. Kelber, President N. Chaloupka, Vice-president B. Newell, P. Chaloupka, D. Honsa, C. Vavrina, Sponsor E. Campbell. SECOND ROW: C. Karth, B. Brown, D. Johnson, J. Check, G. Oechslin, J. Hancur, S. Kessler, F. Oglietti, J. Nachtman, J. Habian, J. Vodicka, B. Bartunek, B. Karth, L. Prendergast, R. Cordes. THIRD ROW: C. Beranich, K. Theobald, N. Relic, D. Wilson, S. Yunker, S. Lutha, P. Bacastow, N. Schejbal, S. Vopata, C. Weller, K. McCaffrey, M. Moticka, G. Garnhart, L. Lyman, G. Glienke. FOURTH ROW: J. Ellacott, S. Strejc, M. Hammatt, M. Stefan, L. Lipke, J. Anderson, M. A. Archdale, W. Hrdina, J. Alonge, P. Tiritilli, K. Hede, S. Kessel, J. Fickas, S. Spiering, B. Mueller, J. Eggleston. NOT PICTURED: Corresponding Secretary A. Moylan and Secretary P. Dumke.

FIRST ROW: B. Kavanaugh, M. Haugh, Recorder W. Hrdina, Treasurer J. Lang, President B. Kubicek, Secretary J. Holzwart, C. Weller, L. Mayer, L. VanSon, D. Johnson. SECOND ROW: G. Neumann, S. Pavlet, J. Kernick, B. Brunner, G. Oechslin, S. Hrtanek, D. Rouleau, B. Conklin, B. Cerny, J. Benes, C. Karth, J. Pandolfi, J. Nielsen. THIRD ROW: L. Williams, J. Bierbauer, J. Fickas, J. Herman, L. Herman, M. Tuma, E. Moysey, J. Metelmann, N. Relic, L. Spaninger, J. Malek, K. Eklund, P. Bacastow. FOURTH ROW: R. Damore, J. Mooney, S. Swanson, M. Petrovicz, D. Andres, C. Ott, S. Hurt, J. Pilney, N. Mendler, G. France, M. Derfler, J. Bahlmann, D. Ceplecha, Sponsor Miss Real. NOT PICTURED: Vice-president C. Konecny.

and homes

Writing a new constitution in order to affiliate with the national organization of Future Homemakers of America made this year one of transition for the **HOME ECONOMICS CLUB**. However, traditional activities such as the annual mother-daughter tea, field trips and bake sales were not altered. One of the year's highlights was the capture of second prize in the Homecoming parade. Home Ec Club members encouraged interest in various phases of homemaking throughout their entire program.

Making the Chinese costumes for the Masque and Wig play, Lute Song, are Karen Friis, Janice Holzwart, Wyn Hrdina, and Nancy Schejbal.

developing

The shifting of stage scenery, actors reviewing their lines, and final adjustments on the colorful Chinese costumes preceded curtain time for "The Lute Song" presented by the junior-senior dramatic club, **MASQUE AND WIG,** and directed by Miss Beverly Schultz. During the past year, the club's purpose of stimulating interest in dramatics and developing and encouraging dramatic ability was fully achieved in many ways. For example, to prepare for their annual children' play in the spring, Masque and Wig members attended performances of "Robin Hood" and "Treasure Island" at the Goodman Theater.

FIRST ROW: Secretary Carol Crane, Vice-president Judy Schmerling, President Patricia Slabenak, Treasurer Barbara Karth. SECOND ROW: Barbara Timko, Nancy Chaloupka, Dorothy Endriz, Carol Beranich. THIRD ROW: Mary Ann Novak, Sharon Dunn, June Vodicka, Nancy Felt. FOURTH ROW: Rita Cordes, Carol Brence, Joe Newcum, Ellen Chartrand, Barbara Newell.

Checking the final fitting of her costume, Pat Slabenak is assisted by Carol Beranich, Barbara Karth, and Judy Schmerling.

While awaiting their cue on stage, Nancy Felt, Dorothy Endriz, Judy Schmerling, June Vodicka, and Joe Newcum review their lines.

talent by dramatic participation

Informal dramatic skits, discussions on acting principles, and trips to the Goodman Theater were methods used to acquaint **JESTERS,** freshmen and sophomores at R-B, with the art of the drama. Under the direction of Mr. Sanders, the twenty-five members, screened through tryouts in the fall, presented a spring play before the student body, adding stage experience to their broadened knowledge of fundamentals.

Sandy Jacobs and Alice Thompson are measuring for their costumes to be used in the annual spring play.

FIRST ROW: Karen Steiger, Gail Neumann, Vice-president Judy Hummel, President Paul Newcum, Secretary Sandra Jacobs, Treasurer Albert Schlactmeyer, Marilyn Polulach, Sue Kessel. SECOND ROW: Joan Anderson, June Malek, Paul Krause, Tracy Byrom, Judy Karela, Judith Mottl, Kathy Hede, Judy Downey. THIRD ROW: Mr. Sanders, Linnea Oleksy, Donna Hrdina, Robert Liska, Alice Thompson, Charles Smith, Lavone Scibona, Pat Domabyl, Susan Towne.

FIRST ROW: **Joyce Henn, Janet Turacek, Nancy Vance, President Lawrence Bauer,** Vice-president Edith Moysey, Secretary Jo Ann Wolf, Treasurer Jacqueline Patzelt, Richard Koneman, Tom Brownrigg, Barbara Stepan. SECOND ROW: Sponsor Mrs. Klein, Kristin Linn, Barbara Bartunek, Kathleen Mietus, Molly Newbury, Allen Skorepa, Greg Foster, Libby Spaninger, Margot MacDonald, Nellie Sidleuskas, Judy Cookingham. THIRD ROW: Susan Rutschman, Bruce Beem, Mike Witwer, Bill Warfield, Donald Meyer, Bob Heidemann, Malcolm Evett, Bob Russina, Joseph Vojacek, Millard Rada.

adding to

New club policies and student program participation highlighted this year's activities of **BIOS LOGOS.**

With the guidance of Mrs. Klein, the club underwent a transformation. Membership became open to anyone interested in expanding his interests in biqlogy or in going into a biological career, instead of being limited to those enrolled in o biology class.

On the second Tuesday of each month students gathered to see films, collections, hobbies, or to hear a speaker who was often a fellow classmate. Field trips including guided nature tours taken through forest preserves completed the club's curriculum.

Robert Hammatt looks on as Libby Spaninger explores one of nature's wonders.

Future Nurses of America —FIRST ROW: Peggy Clapp, Joyce Henn, Jeanne Benes, Vice-president and Corresponding secretary Sue Ellison, Secretary Kathie Eldred, President Patt Strunc, Treasurer Charlene Jakopec. SECOND ROW: Susan Hajek, Donna Perry, Mary Steffen, Ingeborg Swanson, Nancy Skora, Sponsor Miss Suchy, Arlene Krejcik, Charlene Draeger, Judy Boucek, Carol Erbs, Dale Baumrucker.

an interest in humanity

The successful girl-ask-boy dance, speakers from hospitals, and several demonstrations gave the **FUTURE NURSES OF AMERICA** fun and an insight into their chosen profession.

At their meetings Miss Suchy helped the girls plan such projects as the dressings for cancer patients. The club donated the money from "Destination Dogpatch," its dance given jointly with the Junior Red Cross Council, to several charitable organizations.

Christmas projects, the spring fund drive, and "Destination Dogpatch," kept the twenty-two active members of **JUNIOR RED CROSS COUNCIL** quite busy.

Extending their services to the less fortunate was the motto of this club, the members of which made Christmas boxes containing combs and brushes for needy children. Profits donated to an orphanage were proof that Li'l Abner and Sadie helped to make their dance a great success.

Junior Red Cross Council—FIRST ROW: Karen McGrew, Judy Murrin, Susan Hajek, Treasurer Nancy Skora, President Carol Weller, Sponsor Miss Suchy, Secretary Arlene Hayes, Barbara Kavanaugh, Kathie Eldred. SECOND ROW: Mary Steffen, Anita McCormac, Bonnie Gendel, Linnie Oleksy, Edie Moysey, Jeanette Metelmann, Elaine Kusek, Sharon Carrick, Jill Mooney, Bette Vilet, Barbara Scott. NOT PICTURED: Corresponding secretary Susan Kessler.

expressing thoughts and ideas

Utilizing guest speakers, office machine demonstrations, and various movies, the **SCRIBBLERS** achieved their purpose of bringing additional material on clerical and secretarial work to all members.

The forty girls visited offices as a part of their club activities. They also enjoyed their annual Christmas party and a mother-daughter event in February.

Scribblers Arlene Fischer and Carol Kuczora discover the wonders of a modern business machine.

FIRST ROW: Sharon Carrick, Rosemary Damore, Elaine Kusek, Treasurer Lynn Olson, President Arlene Fischer, Secretary Lois Thorien, Carolynne Vavrina, Darline Zavoral, Evelyn Ehlschlaeger. SECOND ROW: Lois Stoker, Nancy Semrad, Sandy Hajny, Judy Sharie, Diane Ceplecha, Janice Holzwart, Linda Nielsen, Nancy Kettner, Faith Nelson, Miss Hewitt. NOT PICTURED: Vice-president Carol Kuczora, Chairman of Awards Marilyn Peters.

through words and symbols

Preparing for a future debate, Rich Stuhlfauth and Herb Lawrence conduct careful research.

Competing against other schools, holding practice debates, and taking field trips, the **DEBATE CLUB** endeavored to develop logical thinking in interscholastic debators, to promote a better understanding of the problems of our day, and to break down the barriers of false prejudices.

At a suburban tournament held in November, the Challengers won a victory in their first competition by compiling a 10 out of 12 score in contests with La Grange, Bremen, Arlington, Downers Grove, East Aurora, and Niles. They also debated with Proviso concerning the Brannon farm plan, this year's national topic.

FIRST ROW: Treasurer Barry Brown, President Herb Lawrence, Secretary Tom Hadac, Vice-president Richard Stuhlfauth, Publicity Chairman Margot MacDonald. SECOND ROW: Miss Claire Schellhase, Barbara Newell, Dan Caldon, Kathy Loepke, Mr. Francis Dombrowski.

LEFT TO RIGHT: Edith Moysey, Pete Kidera, Kathy McCaffrey, Ken Mikyska, Pat Rader, Mr. Thompson, Mrs. Arnold, Frank Pekarek, Tony DiBona, Miss Michael, Joan Ellacott, Carlotta Spensley, Nancy Mendler.

volunteering services

Bandaging cut fingers, removing ink spots from students' clothing, and running errands for students and faculty were responsibilities assumed by the **OFFICE AND NURSE'S ASSISTANTS.**

Each hour two students worked in the personnel office to help the office staff. They managed the lost-and-found, answered innumerable questions, and collected absentee sheets.

Fourteen girls daily received practice in nursing techniques as they aided the nurse, Miss Suchy, by checking in students who were absent due to illness, taking temperatures, and assisting in emergencies.

These two groups of volunteers worked together to strive for the efficient management of R-B by relinquishing their study hall time to perform these valuable services.

Nurse's assistant Nancy Skora and office assistant Pete Kidera work diligently on absentee lists.

FIRST ROW: Sue Ellison, Joyce Henn, Miss Suchy, Judy Nielsen. SECOND ROW: Charlene Jakopec, Kathy Eldred, Nancy Skora, Joyce Pandolfi, Patricia Strunc.

Filing information cards in the card catalogue, Kristin Linn and Carolyn Purl keep each item in precise order.

At one of their social meetings, Darlene Zavoral helps herself as Joanne Cermak serves Sue Hajek, Nancy Relic, and Renee Kelber.

to help others

Searching for a book or magazine article, preparing books for circulation, and collecting delinquent fees were some of the duties performed by the **LIBRARY AIDES.**

Twenty-five girls gave assistance to students by demonstrating uses of various library materials. Some of their other chores included shelving books and selecting displays for the showcase. By carrying out these many duties, the aides lessened the work of the librarians, Mrs. Broe and Miss Brainerd.

Although a service organization, this club held many social activities including barbecue suppers, pizza parties, pot lucks, and the annual tea for their mothers. At regular meetings, the aides discussed the varied aspects of their jobs, and planned for the better management of the library.

FIRST ROW: Marge DeGraaf, Jean Marshall, Pat Ansley, Secretary Judy Oetting, Vice-president Dorothy Endriz, Darlene Zavoral, Sue Hajek, Barb Stepan, Sponsor Mrs. Broe. SECOND ROW: Karen Koch, Elaine Danek, Carolyn Purl, Nancy Relic, Nancy Dietrich, Lois Kirch, Sharon Spiering, Rosy Damore, Kristin Linn, Maurine Kelber, Sponsor Miss Brainerd. NOT PICTURED: President Arlene Fischer, Treasurer Bonnie Fridrych.

Ushers Kathleen McCaffrey and Coral Cerny receive programs from Head Usher Joan Ellacott.

elevating standards of good will

Plays, concerts, special programs, Commencement, and Baccalaureate constitute only a fraction of the long list of events at which the **USHER CLUB** assisted during the year.

At every school function requiring their help, some of the sixty-two carefully selected junior and senior girls of this organization donated their time to collect tickets and issue programs.

FIRST ROW: Mary Lee Mendius, Maurine Kelber, Dorothy Endriz, Susan McHugh, Gail Glienke, Head Usher Joan Ellacott, President Patty Jane Rader, Secretary Paige Himebaugh, June Vodicka, Rita Cordes, Sponsor Mrs. Edith Campbell. SECOND ROW: Cynthia Mosetick, Ellen Wettersten, Darline Zavoral, Patricia Ansley, Faith Nelson, Judith Schmerling, Nancy Relic, Susan Kessler, Lillian Melka, Carol Weller, Barbara Mueller, Sharon Spiering, Kathleen McCaffrey, Barbara Hlavacek. THIRD ROW: Elizabeth Howe, Naomi Ritchell, Lois Stoker, Mary Steffen, Wyn Hrdina, Barbara Rasche, Nancy Mendler, Ellen Morse, Linda Nielsen, Sue Ellison, Anita McCormac, Mary Anne Archdale, Carolynne Vavrina.

FIRST ROW: Frank Pekarek, Andrew Ackermann, William Stach, Secretary Dick Sering, President Gordon Woeltje, Vice-president Gary Doolen, Treasurer Herbert Lawrence, Edward Rosicky, Alvin Francik, Anthony Hlavka, John Near. SECOND ROW: Sponsor Mr. Thomas Kmieciak, Robert Phelps, Anthony DiBona, Merle Denker, David Tauer, Richard Stuhlfauth, Carl Altheide, Herbert Holin, Robert Cornelisen, Kenneth Ptak, Enrico Caruso, Francis Sazama, Francis Musil, Richard Grout. THIRD ROW: John Elliot, Charles Bloom, John Schreiber, Robert Hutchison, James Ahlgrim, Charles Vhrel, Warren Marton, David Kostka, Robert Dumroese, Robert Ucherek, Ryan Jorstad, Harold Voris, Roger Sladek, Peter Kidera. NOT PICTURED: Sponsor Mr. Dale Halverson, Sergeant-at-arms Dennis Paloucek.

and service

Ushering, operating the cloak room, and keeping order at every home athletic function, the **LETTERMEN** displayed their leadership through service.

This organization is made up of boys who through ability combined with training have perfected their performance in athletics to such a degree as to earn a varsity letter, the major athletic award offered by the school. This award, which represents ability, exertion, and persistence, was worn proudly, and symbolized leadership.

The members of our school who constitute the Lettermen's Club represented the spirit of good sportsmanship through the year.

Lettermen William Stach, James Cerny, and Dick Sering roll up the rope after a basketball game.

Gordon Woeltje and Donald Neal receive coats during an athletic event.

deepening

Linda Kocour and Henrietta Bartizal conduct a thorough spring housecleaning in the council office.

While Mother is voting, Mary Jane Links serves a mid-morning treat to her young charges—just part of the "Get Out the Vote" baby-sitting service.

"Do you support your school council?" asks President Dick Cusic during a publicity broadcast for "Know Your Council Week."

leadership qualities through service

FIRST ROW: **Corresponding Secretary Mary Jane Links,** Vice-president Merle Denker, President Dick Cusic, Auditor Warren Marton, Secretary Pat Nylen. SECOND ROW: Francis Musil, Ken Bartosz, Bob Shellgren, Francis Sazama, Carl Altheide, Carol Ann Maxant, Fred Schlange, Bob Hosticka, Herb Lawrence, Richard Stuhlfauth, Tom Hadac. THIRD ROW: Janet Slomka, Sandy Mann, Judy Maxant, Wyn Hrdina, Barbara Kubicek, Sally Spiller, Sue McHugh, Linda Kocour, Carol Konecny, Henrietta Bartizal, John Ward, John Seatter. FOURTH ROW: Bette Rattner, Jan Kopic, Bonnie Vanata, Bonnie Majewski, Joanne DiBona, Rosemary Stolfa, Cynthia Sazama, Bonny McCarthy, Tanis Edwinson, Lynn Cooper, Mary Ann Bower, Penny Johnson, Marcia Pelton, Ann Leffer, Mr. Stephan. FIFTH ROW: Miss Houston, Mr. Thompson, Merrily Strohecker, Sue Kessel, Harry Marshall, Denny Walsh, Chuck Tiedje, Chuck Hawes, Harry Genant, Douglas Lang, Neil Butler, Gil Junkunc, Paul Newcum. SIXTH ROW: Mrs. Prendergast, Judy Hummel, Linda Segal, Karen Fisher, Sharon McHugh, Lee Loess, Jerry Nerad, Pat Domabyl, Sandy Lukey, Kathy Swank, Bonnie Baltis, Annette Proteau, Beverly Neal, Mr. Gilbert.

Giving notable service, promoting enthusiastic spirit, and striving for harmonious student-faculty relations, **SCHOOL COUNCIL** dedicated itself to a unified R-B.

Realizing the extensive needs of our school, the sixty-five elected representatives sought to coordinate our boundless interests by sponsoring a March of Dimes campaign, adopting our Greek war orphan, Maria, supervising school elections and clubs, and organizing a "Get Out the Vote" day to aid the community on election day.

Social projects included presenting four dances, planning the activities of the Homecoming week end, entertaining the faculty at a Christmas party, and seeking to awaken vital interest in student government through the "Know Your Council Week."

This ideal of cooperation and coordination is not new, but a part of an unending progression at our school. With the realization of this ideal and the hope of aiding our school in fulfilling its obligation to the community, this year Council once again led the way as a symbol of unity.

Stage Technicians—LEFT TO RIGHT: Mr. Compton, Allen Hrejsa, Brian Lloyd, Joe Simonelic, Bob Phelps, Barry Brown, Martin Hnetynka, Bob Plechaty, Vladimir Nemec, Bob Mudra.

learning specialized skills

Microphones, lights, and sets were among the many tools ably handled by the **STAGE TECHNICIANS.** The boys in this group worked behind the scenes of R-B's productions and plays this year.

Pushing heavy equipment through the halls, setting up screens and projectors, and exhibiting thousands of feet of film were among the tasks of the **MOVIE OPERATORS.** They gave up their study halls to provide variety in the school day by aiding teachers in visual education projects.

Movie Operators—FIRST ROW: Forrest Woods, Jim Drobish, Steve Simpson, Bruce McEwen, Bill Kamper, Cody Engle, Doug Zima, Wayne Cerwin. SECOND ROW: Kenneth Krabck, Jeff Durrie, Dick Morelli, Paul Wesemann, Wayne Decker, Millard Rada, Bob Plechaty, Bob Phelps, Mr. Zborowski.

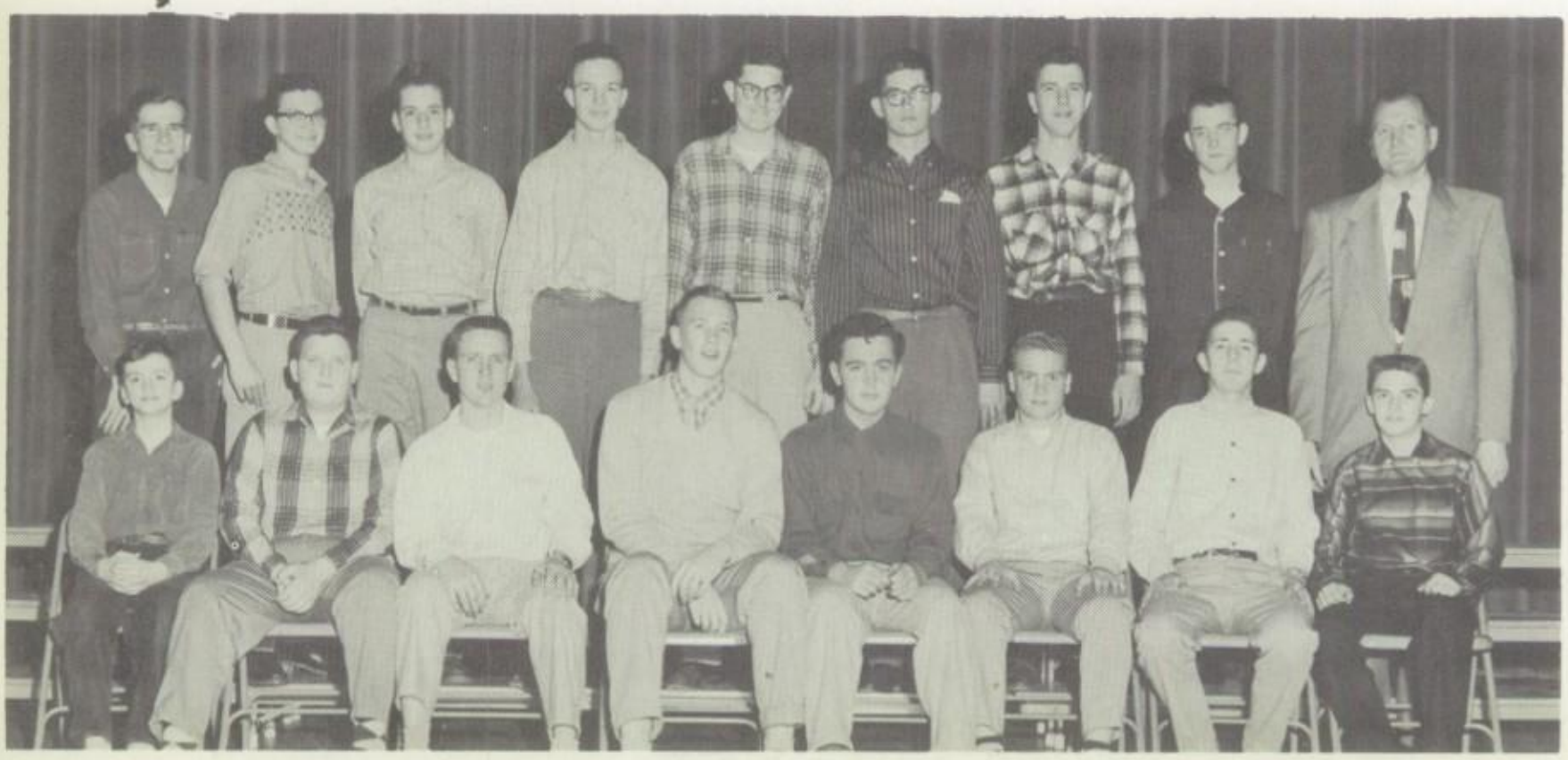

Rifle Club—FIRST ROW: Mr. Lewis Jenkins, Pat Mytys, Virginia Melichar, Virginia Sindelar, Terry Anderson, Tom Newbury, David Rhind, Ed Ludwig. SECOND ROW: Russ Bellis, Dave Wetzel, Bill Rodeau, Richard Gossling, Jim Osberg, Chuck Tiedje, Jim Drobish, Karen McGrew, Gary Wenzbauer. THIRD ROW: Martha Hill, George Blum, Jim Herzberg, Bruce Lind, Bruce Oman, Coral Cerny, Annette Borisoff, Dick Blatt.

for practical living

Ready, aim, fire! These piercing orders became well known to every member of the new **RIFLE CLUB.** The club learned the safe and proper handling of firearms including both major necessary techniques and rules before participating in the National Postal Matches this year.

Guarding the pool, promoting an interest in swimming among the students, and enforcing safety regulations in the pool area were a few of the purposes of the new **LIFE GUARD CLUB.** This club is open to all students sixteen years or older who have passed their Senior Life Saving Test.

Life Guard Club—FIRST ROW: Jill Schrieber, Marilyn Tope, President Merle Denker, Vice-president Judy Maxant, Treasurer Jay Ward, Secretary Carol Maxant, Kathi Wagner, Paige Himebaugh. SECOND ROW: Mr. Perkins, Ken Leverenz, Ellen Morse, Diane Ceplecha, Patty Jane Rader, Lynn Booster, Sue McHugh, Julie Murphy, Clyde Benford, Roger Sladek. THIRD ROW: Richard Grout, Doug Zima, Dennis Ceplecha, Ed Prince, Chuck Schander, John Seatter, Chuck Vrhel, Jack Proteau, Carl Birkelbach, Harold Voris.

promoting fellowship and

FIRST ROW: Bob Ucherek, Warren Marton, Ed Prince, John Seatter, Bob Shellgren, Vice-president Dale Kanak, President Bob Hutchison, Chaplain Gary Doolen, Secretary-treasurer Herb Lawrence, Tony DiBona, Jim Ahlgrim. SECOND ROW: Merle Denker, Bob Mitchell, Mike Kellogg, Tom Mihm, Rich Grove, Ed Rosicky, Bill Steinhaus, Bill Stach, Carl Altheide, Dick Cusic, John Schauer, Frank Pekarek, Sponsor Mr. Ellingson. THIRD ROW: Jim Sherman, Bob Phelps, Joel Yoss, Jay Ward, Bob Bunata, Chuck Vrhel, Howard Rinker, Jack Dunlop, Fred Schlange, Charles Peterson, Steve Smith, Larry Mingus, Barry Brown, Jack Brochmann. FOURTH ROW: Dave Tauer, Andy Ackermann, Dave Foskett, Francis Musil, Dave Kostka, Francis Sazama, Ron Vedra, Bob Cornelison, Gordon Woeltje, Melvin Shaver, Jim Teteak, Rich Stulfauth, Bob Havemeyer, Herb Holin.

Serving our school and having fun together the members of **HI-Y** fulfilled their purpose of setting high standards of Christian character. The club, open to junior and senior boys, sponsored the Thanksgiving and Easter services, and, in conjunction with Sharclub and Council, the bundle drive. Hard work and planning by all the members resulted in another successful Christmas formal, this year centered around the theme "Aurora Borealis." Proceeds from this social highlight were donated by Hi-Y to charity.

To make the Hi-Y dance the biggest and the best, Dale Kanak, Jay Ward, Merle Denker, and Chuck Schander combine their efforts in hanging decorations.

good will

Selling popcorn, opening coke bottles, and wrapping hot dogs were all familiar tasks to the girls in **BECEUS.** These girls, chosen by their teachers in their freshman year on the basis of dependability, character, and leadership, sold refreshments at athletic and school events throughout the year. Beceus girls donated their 5 per cent profit on sales to provide a Christmas tree for the main hall and other gifts for the school. The annual Christmas party and initiation tea in January provided interesting social experiences for the members.

Christmas spirit at R-B was the wish of Janet Slomka and Cynthia Sazama, hard at work.

FIRST ROW: Pixie Berry-Polglase, Marilyn Polulach, Jean Marshall, Sharyn Hurt, Vice-president Rosemary Stolfa, Secretary Penny Johnson, Treasurer Janet Slomka, June Malek, Janet Hoffman, Dorothy Petersen. SECOND ROW: Barbara Kavanaugh, Julie Becvar, Cherie Jackson, Joyce Habian, Dawn Petrik, Barbara Masek, Jo Ann Koppa, Judy Miller, Kathy Mietus, Marian Plhak, Karen Friis, Joyce Henn, Margot MacDonald. THIRD ROW: Mary Ann Derfler, Melody Peterson, Pat Stroupe, Pat Bacastow, Nancy Skora, Sue Rutschman, Susan Towne, Charlene Jakopec, Beverly Brown, Jackie Patzelt, Barbara Stepan, Nancy Schejbal, Miss Michael. NOT PICTURED: President Cynthia Sazama.

publishing

Staying late for deadlines, munching hamburgers while thinking of a running head, and frantically crying out, "Who's that in the third row?" were familiar experiences of the **ROUSER STAFF.**

The thirty-six members worked diligently, trying to produce an outstanding yearbook to equal the All-American book of the preceding year. The staff met daily during fourth-fifth hour and also after school on Thursdays to plan and work on the book. When assignments were given out, the members interviewed sponsors, planned pictures, wrote copy, and designed layouts for their pages. The Christmas party and a dinner party in a loop restaurant in the spring brought enjoyment to all.

As the deadline draws near, editors Judy Schmerling, Janet Alonge, Nancy Felt, Mary Ann Novak, and Joan Ellacott, sort through pictures and chose those suitable for publication.

A cover design demands the full attention of the art staff, sponsors, editors, and the printer's representative.

FIRST ROW: Sponsor Miss Ellsworth, Secretary Carol Beranich, Dorothy Endriz, Photography Editor Nancy Felt, Co-Editors-in-chief Joan Ellacott and Mary Ann Novak, Copy Editor Janet Alonge, Art Editor Judy Schmerling, Sponsor Miss Murren. SECOND ROW: Julie Becvar, Maurine Kelber, Gail Glienke, Pat Stroupe, June Vodicka, Rita Cordes, Pat Slabenak, Pat Breed, Judi Hancur, Nancy Chaloupka. THIRD ROW: Wyn Hrdina, Barbara Rasche, Melody Peterson, Joel Yoss, Barry Brown, Ellen Chartrand, Diane Dettmer, Barbara Karth, Barry Mayer, Bob Mrtek.

the story of the year

FIRST ROW: Mary Ann Novak, Joan Ellacott, News Editor Nancy Chaloupka, Photography Editor Carlotta Spensley, Feature Editor Judy Scroggy, Editor-in-chief Dick Sering, Sports Editor Ken Bartosz, Feature Editor Charlene Maus. SECOND ROW: Kathleen McCaffrey, Carol Schmitt, Sue McHugh, June Vodicka, Margot MacDonald, Karen Fisher, Diana Rut, Peggy Novak, Gail Neumann, Judy Karela, Mr. Harnstrom. THIRD ROW: Rita Cordes, Melody Peterson, Diane Dettmer, Ellen Chartrand, Virginia Dodge, Mary Ann Bower, Wyn Hrdina, Gail Glienke, Linda McGrath, Judith Schmerling.

Mr. Harnstrom's senior journalism class published the paper in the first semester, but during the second semester, the opportunity of working on the paper was offered as an extra-curricular activity. Representatives from all four classes gained valuable experience as staff members.

Reporting a last-minute scoop to eager R-B-ites, typing articles for the deadline, and taking Saturday morning trips to the printers were some of the tasks that confronted the staff of the CLARION, R-B's bi-monthly newspaper.

Nancy Chaloupka, Ken Bartosz, and Dick Sering prepare the layout for a forthcoming edition of the *Clarion*.

Diane Humel and Lois Johnson, co-chairmen of the Sharclub charities committee, headed this year's bundle drive, one of Sharclub's most successful activities.

Sharclub's big and little sisters enjoy becoming better acquainted at their picnic held on the football field this year.

Greeting newcomers, playing the role of "big sisters," planning a bundle drive, turnabout dance, and orphans' party, supervising the annual Bow Day, and presiding at teas and dinners were some of the many activities in which the SHARCLUB girls united to work, share, and enjoy themselves. Striving toward worthwhile goals, they cultivated leadership, friendship, charity, and service.

Upon entrance to R-B, all girls automatically became members of Sharclub to serve in whatever capacity they wished.

unifying girls

Working energetically, Judy Fickas, Pixie Berry-Polglase, Barbara Newell, Ellen Chartrand, Beverly Brown, Carol Crane, and Margaret Stephenson of the publicity committee lend a hand in preparation for Sharclub's turnabout dance.

FIRST ROW: Miss Real, Vice-president Nancy Felt, President Carlotta Spensley, Carol Maxant, Miss Michael.

SECOND ROW: Rosemary Stolfa, Secretary Gail Glienke, Susan McHugh, Sandra Mann, Judy Maxant.

THIRD ROW: Janet Slomka, Cynthia Sazama, Tanis Edwinson, Mary Jo Wolgemuth.

NOT PICTURED: Treasurer Barbara Kubicek, Lois Johnson, Diane Humel.

The governing body, known as SHARCLUB SENATE, was composed of fifteen members—five sophomores, five juniors, and five seniors chosen for scholarship, leadership, character, and dependability by the girls of their class each spring.

Their election to Senate was formally announced in an all-girl assembly when each was tapped on the shoulder by graduating senior members with a golden key, Sharclub's honored symbol. From this group officers were selected who, with the cooperation of all its members, led Sharclub toward its goal of friendship among all girls.

with bonds of friendship

nate members Barbara Kubicek, Susan McHugh, and Gail ienke act as hostesses at the yearly orphan's Christmas party.

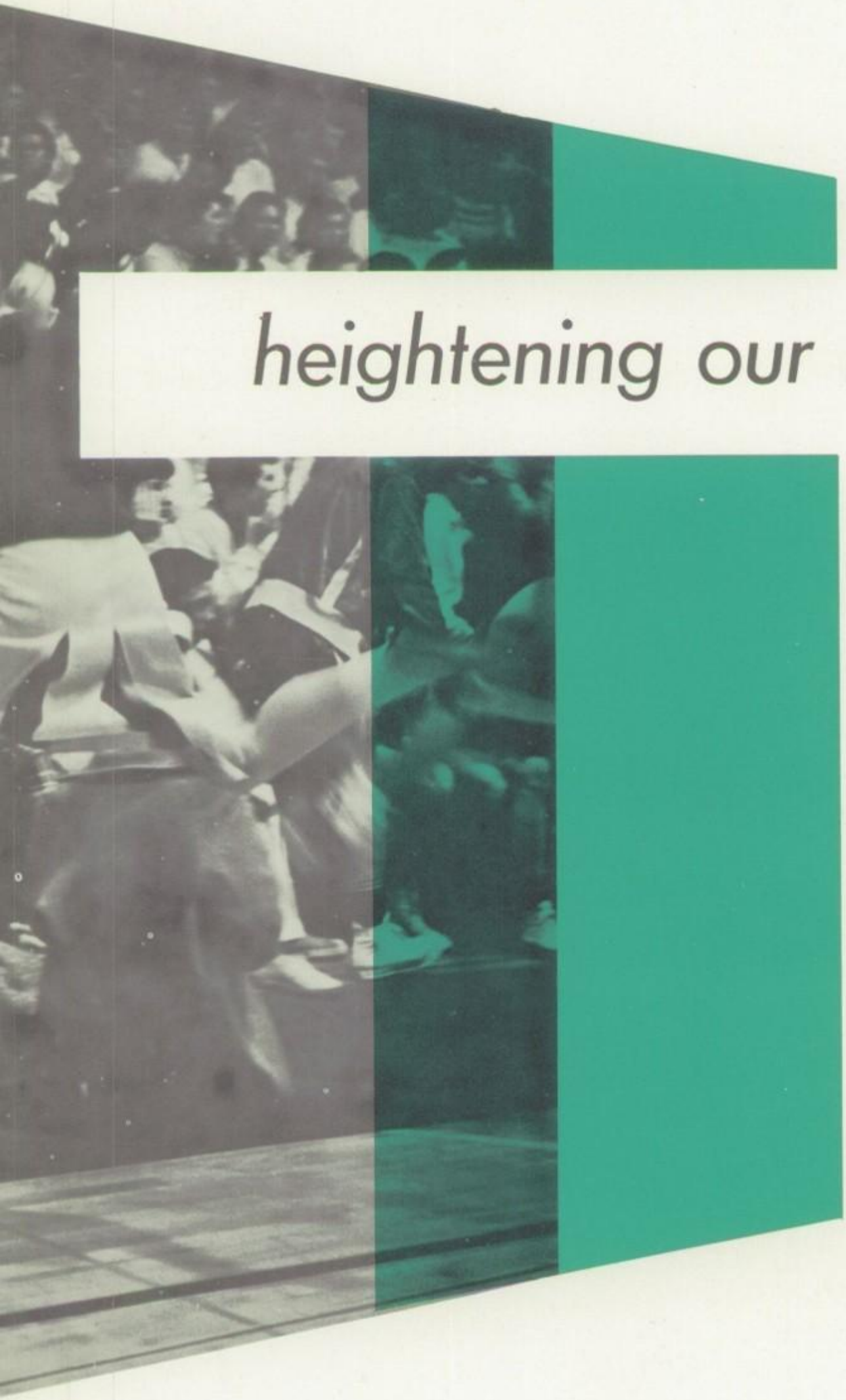

heightening our loyalty

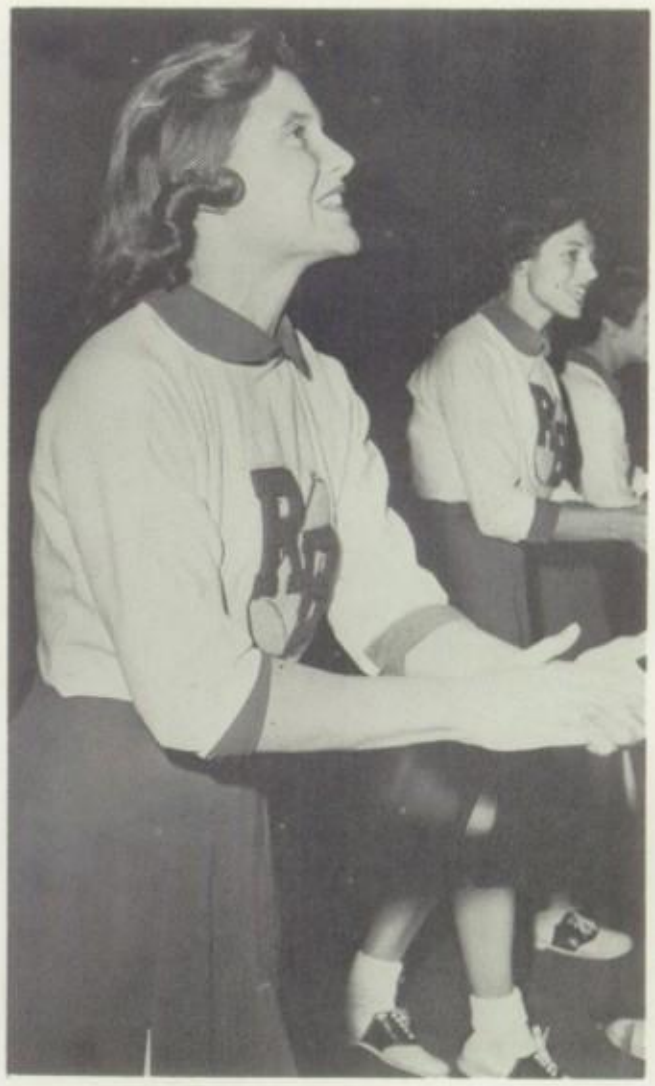

A familiar sight on game nights, Carol Maxant, Sandy Kosp, and Sue Nerad lead R-B's cheering section.

Bob Dumrose hurdles the barrier as Jim Cerny and Glen Van Derwerker look on.

This year R-B-ites truly found out what school spirit means. Through tense gridiron battles, while straining with a speeding trackster, and when pleading with the basketball team for "just one more basket" fans and players alike grew closer together, fighting for victory for the blue and white. They tried, then faltered, then fought harder than ever before. Through its sports R-B found that loyalty is more than just a word.

Symmetry and grace in cheers prove that long hours of practice do pay off.

Varsity basketball players listen intently to a half-time pep talk.

Varsity swimmers Roger Sladek and Rich Grout crouch tensely for the starting gun.

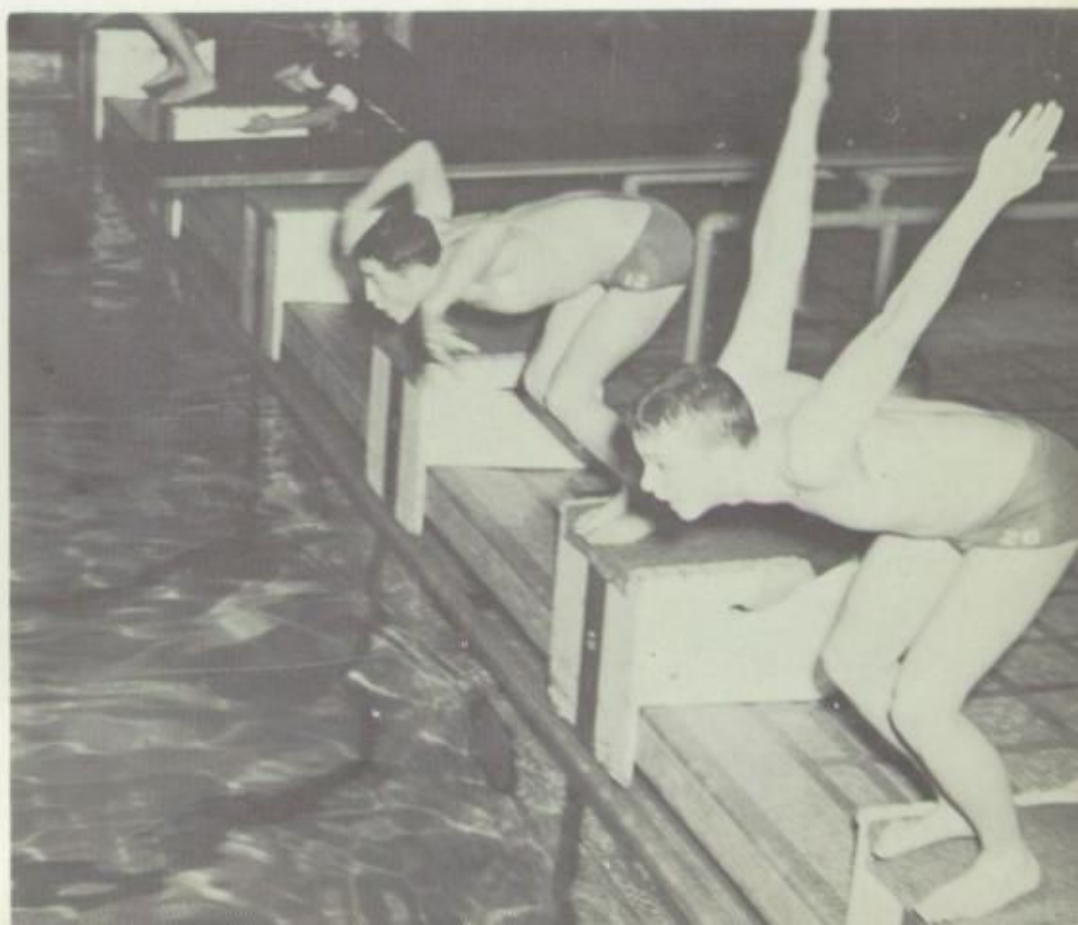

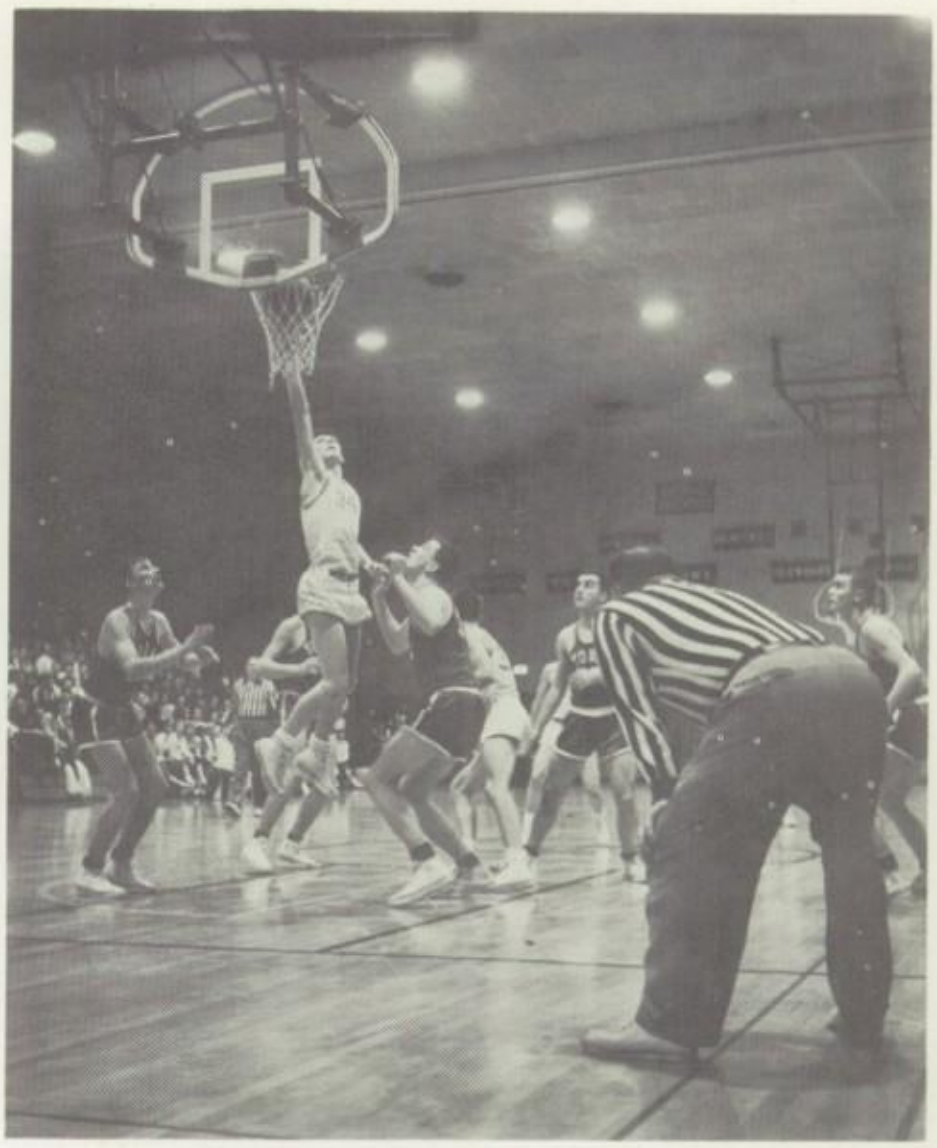

No drill is too unimportant for R-B's gridmen in their quest for victory.

Racking up two for the blue and white, Bob Prazak outjumps York players.

R-B rooters watch with mixed emotions a drive for the basket.

The football team races to guard the ball carrier as he tries for a "first and ten."

Gary Doolen and his Leyden opponent grapple during the last meet of the season.

The male addition to the varsity cheerleaders, Francis Sazama, wholeheartedly works to help the blue and white to victory.

Ricky Caruso

Gary Doolen

Richard Dolezal

Al Francik

Rich Grove

Herb Lawrence

Bob Hosticka

Ralph Matzelle

senior lettermen carrying the pigskin for the

Dennis Paloucek

Ed Rosicky

Francis Sazama

Bill Steinhaus

Gordon Woeltje

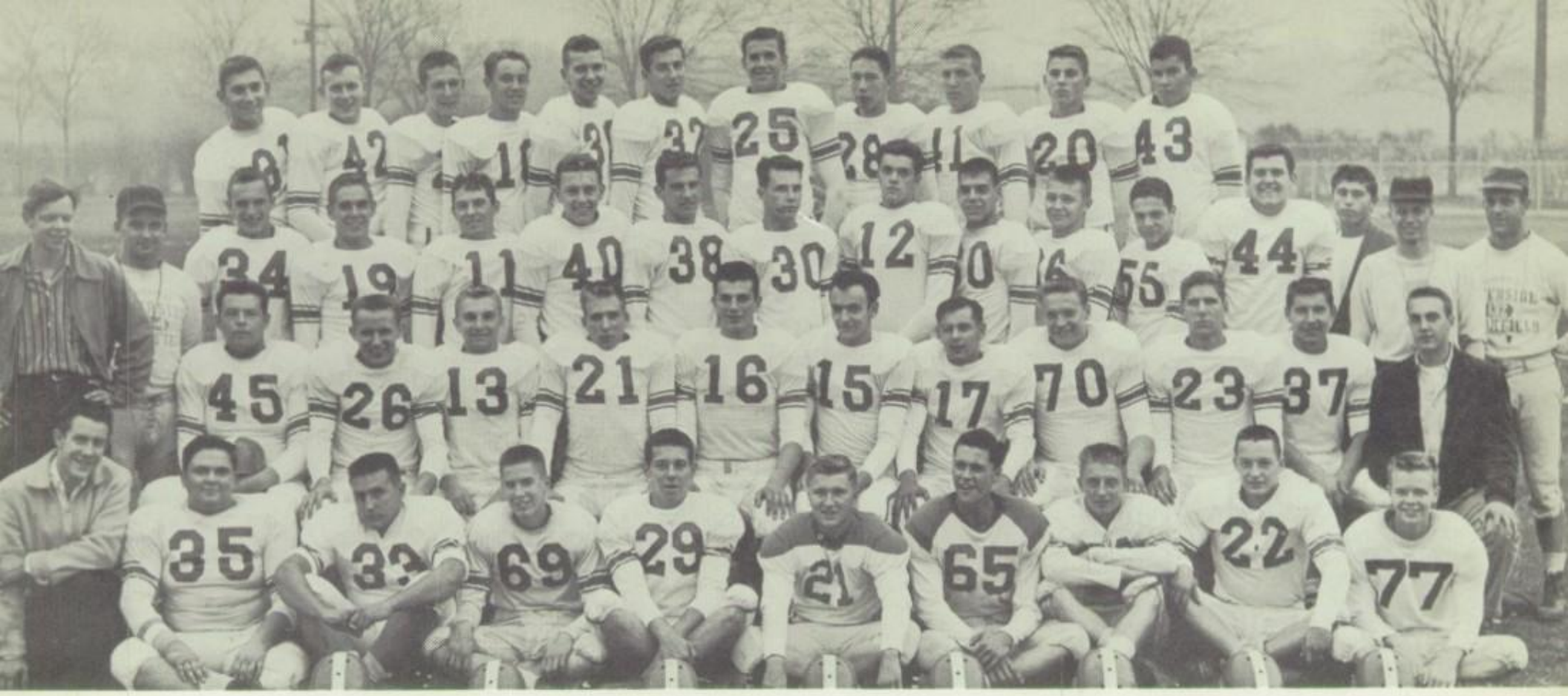

FIRST ROW: Manager Ken Tosch, Jack Novitski, Robert Jirik, Ed Peterson, Andy Ackermann, Steve Smith, Dick Malek, Bruce Nachtman, Gary Doolen, Ray Peterson.

SECOND ROW: Manager Barry Brown, Bob Hosticka, Ralph Matzelle, Herb Lawrence, Denny Paloucek, Francis Sazama, Ed Rosicky, Rich Grove, Gordon Woeltje, Bill Steinhaus, Al Francik, Manager Jay Ward.

THIRD ROW: Mr. Kmieciak, Francis Musil, Merle Denker, Dale Kanak, Jim Ahlgrim, Tony DiBona, John Seatter, Bob Ucherek, Chuck Schander, Pete Kidera, Dave Vanek, Dick Dolezal, Rick Caruso, Mr. Halverson, Mr. Perkins.

FOURTH ROW: Laddie Sanda, George Barnum, John Patterson, Ed Prince, Ryan Jorstad, Jim Kos, Warren Marton, Joe Andel, Chuck Vrhel, Henry Kveton, Millard Rada.

Throwing a crushing tackle, running a wide end sweep, and completing a long pass were just a few of the many feats performed by the R-B VARSITY FOOTBALL TEAM, coached by Mr. Perkins. Bill Steinhaus, Gordon Woeltje, Rich Grove, and junior Bob Ucherek made the All-Conference team this year. By defeating Arlington, the Bulldogs proved that they had learned the true meaning of team work. Pouring their hearts out between the goal posts, the varsity showed themselves to be a united and hard-working squad.

blue and white

VARSITY

R-B	34	Rich	0
R-B	19	Glenbard	32
R-B	19	York	16
R-B	7	Hinsdale	19
R-B	28	Maine	41
R-B	13	Downers	19
R-B	7	LaGrange	14
R-B	33	Arlington	7

After catching a well-thrown pass, Gary Doolen attempts to plunge to the goalposts.

R-B men bring an opponent to the ground as the last seconds of the game tick away.

Freshmen			
R-B	6	Evergreen Park	0
R-B	0	York	33
R-B	0	Glenbard	19
R-B	0	Maine	41
R-B	0	Hinsdale	18
R-B	0	Downers Grove	6
R-B	7	La Grange	19

Frosh Soph			
R-B	0	Rich	7
R-B	0	Glenbard	0
R-B	14	York	7
R-B	7	Hinsdale	27
R-B	7	Maine	34
R-B	0	Downers	33
R-B	0	La Grange	28
R-B	7	Arlington	7

displaying determination

R-B's varsity gridmen warm up with pre-game exercises.

FIRST ROW: Gilbert Junkunc, Cody Engle, Tom Kalina, Ken Mietus, Jerry Kracht, Joe Topinka.

SECOND ROW: Dick Bennett, Neil Butler, Angelo Bucci, Jim Sindelar, Tom Tucek, Jim Schreiber, George Matz, Ed Schoenthaler, Boyd Sauter.

THIRD ROW: Mr. VandeMerkt, Tom Prendergast, Jon Fistonich, Bob Stocking, Roger Coverly, Mike Witwer, Bob Rattner, Walter Korngiebel, Mr. Fleener.

FOURTH ROW: Bob Hines, Sam Witwer, Richard Jarom, Tom Roche, Bruce Jablonski, Clyde Moravec, Warren Stanek, Dave McDowell, Stewart Kuhn.

The tense feeling of determination before a game, the excitement and suspense during the struggle, and the joy or sorrow at the conclusion of the contest were experiences felt by the FROSH-SOPH FOOTBALL TEAM, directed by Coach Fleener. The Bullpups gained valuable experience through practicing good sportsmanship and by cultivating higher goals and ideals.

Learning and applying the fundamentals of football, knowing what teamwork is, and realizing what victory meant, the FRESHMEN FOOTBALL TEAM, under the direction of Coach Boyd, showed comradeship and fight through the last minute of every game. Their performance hinted at excellent possibilities for next year's frosh-soph team.

on the gridiron

FIRST ROW: Mayo Walcott, Carl Stattin, Gary Kreml, Harry Genant, John Holland, Larry Treece, Gerald Incrocci, Richard Quitsch, Glen Metelmann.

SECOND ROW: Thomas Caruso, Jeffrey Hartmann, Charles Burns, Charles Tiedje, David McArthur, Robert Jehlik, George Rosicky, Milan Bursach, Herb Nolan, Manager John Bjorn.

THIRD ROW: Manager Carl Klang, Terry Anderson, Stefan Babirak, Douglas Lange, Otto Burcal, Spencer Phillips, Douglas Matook, Paul Ackermann, John Walsh, Stephan Hrica, Mr. Wadington.

FOURTH ROW: Clarion Rogeness, Ronald Kodidek, Paul O'Sullivan, Brian Zalenka, Glen Hess, Donald Dolezal, Glenn Taylor, Robert Stuchal, William Landess, Mr. Boyd.

Get ready! Get set! And the annual intra-mural meet has begun.

Climaxing her after school diving practices, a G. A. A. member executes a jack knife.

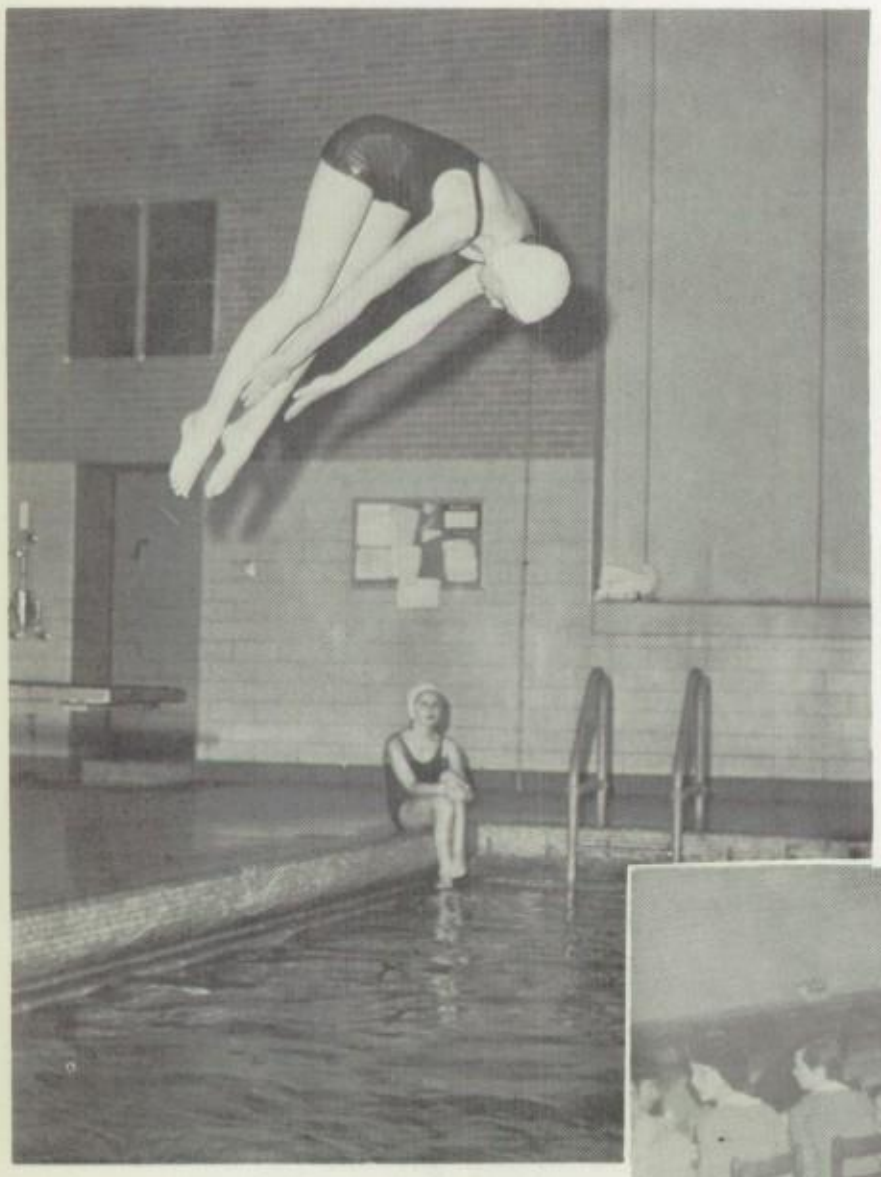

promoting

Delicious pizza provides an added attraction at an open board meeting.

Shooting a bulls-eye, diving into icy water, and making that lucky basket were some of the feats performed by the GIRLS ATHLETIC ASSOCIATION. The G.A.A. girls displayed not only talent but good sportsmanship in their various activities, which included tournaments, races, basketball, bowling, and swimming. At the yearly intra-mural swimming meet in the fall, the freshmen girls won top honors and a trophy. The girls from R-B also took fourth place in the all-state swimming meet. Another outstanding activity this year was Recop Night (Father-Daughter Night). The G.A.A. board played host to all members at a pizza party in the fall.

In the spring the annual Mother-Daughter Banquet was held. There the girls who had earned enough points received their awards, dramatically concluding another active and successful year.

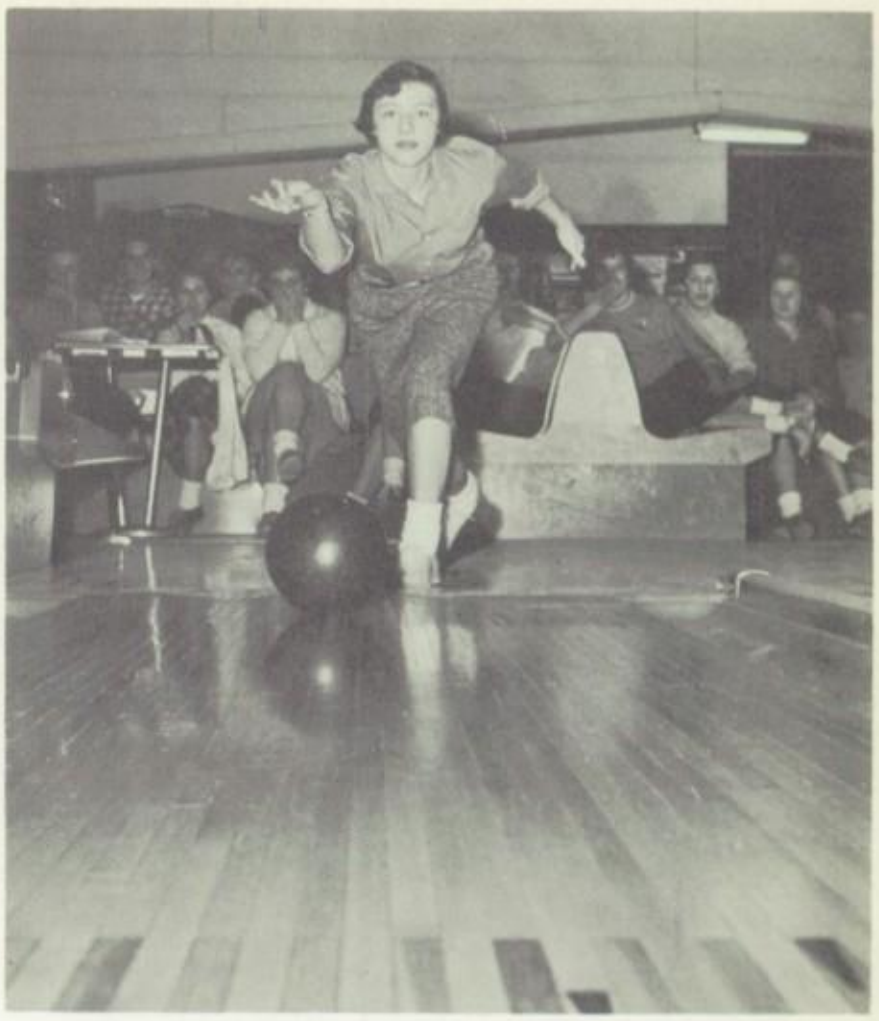

Julie Nachtman scores a strike!

sportsmanship and skill

FIRST ROW: Point Secretary Lois Stoker, Treasurer Elaine Danek, General Sports Manager Janet Alonge, President Joan Kolar, Vice-president Dorothy Endriz, Secretary Jean Marshall.

SECOND ROW: Kathi Wagner, Mary Ann Bednarik, Carol Haubl, Barbara Eaverson, Bonnie Jaros, Sue Logan, Margot MacDonald, Patty Rader.

THIRD ROW: Judy Ellingson, Publicity Manager June Vodicka, Wyn Hrdina, Lynn Olson, Joan Eggleston, Nancy Skora, Judy Maxant, Miss Fager.

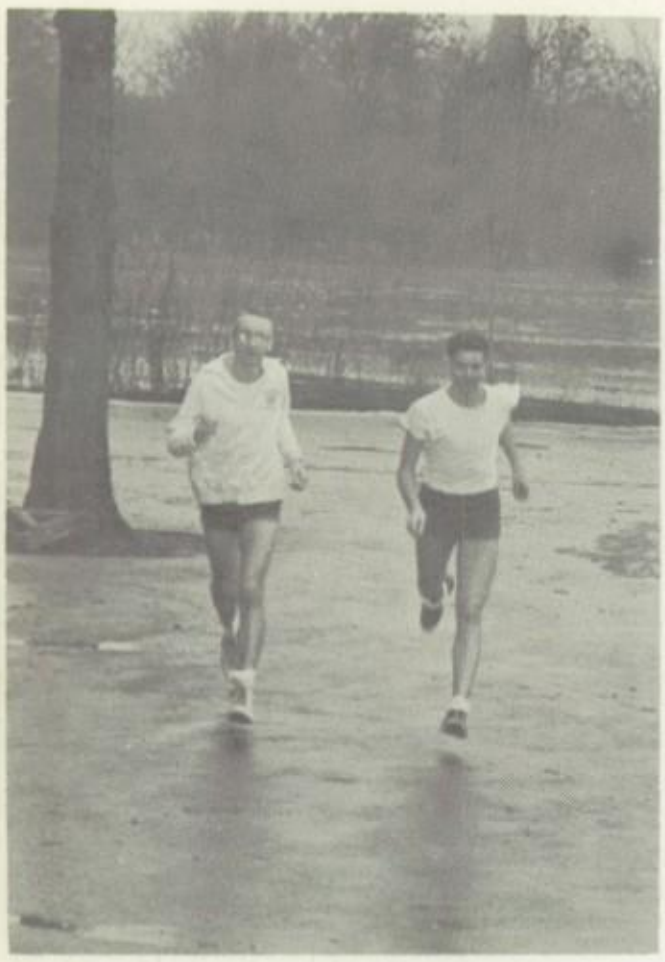

Dashing two miles through the woods, speeding over the cinders during the halves at the football games, and contending in the district meet at La Grange, the members of CROSS COUNTRY gained valuable experience. The team, coached by Mr. Stanger and managed by Bob Elliott, was exactly twice the size of last year's squad. The Frosh-Soph placed fourth in the West Suburban Conference and look forward to an even better season this coming fall.

Dick Sering and Dave Kostka, this year's outstanding runners, appear relieved as well as exhausted as they near school after a practice run.

running with energy

FIRST ROW: Donald Eisermann, Harry Marshall, Jim Schuler, Norman Peplow, Paul Kuchar. SECOND ROW: Tom Konicek, Frank Urban, Bob Russina, Oldrich Fisera, Chuck Bloom, Herbert Aamodt, Clyde Benford, Dave Kostka. THIRD ROW: Manager Robert Elliot, Robert Smith, Alan Christensen, Carl Krouch, Terry Johnson, Doug Zima, Greg Foster, Gale Gross, Bill LeClear, Robert Drobish, Tony Hlavka, Mr. Stanger. FOURTH ROW: Charles Urbanek, Ronald Nottke, Jim Cerny, Richard Sering, Herbert Holin, Carl Altheide, John Near, Glen VanDerwerker.

Varsity Track — FIRST ROW: John Near, Glen VanDerwerker, Carl Krouch, Bob Brockes, Bob Kunzmann, Bruce Nachtman. SECOND ROW: Laddie Sanda, Bob Phelps, Dick Kurth, Larry Mingus, Ken Mikyska, Jack Novitski, George Barnum. THIRD ROW: Richard Jensen, Bob Dumroese, Joseph Andel, Richard Stuhlfauth, Ed Rosicky, Gordon Woeltje, Bill Stach, Dave Kostka, Gary Doolen.

Flying spikes crunching the cinder path, falling bars at the pole vault, hurtling discusses arching through the air, speeding jumpers bobbing up and down over the hurdles, and a feeling of intense competition characterized the TRACK team. The boys began training in February, and climaxed the season at the Conference track meet held at Arlington Heights in May. Mr. Fleener coached the weight men, while Mr. Kmieciak took charge of high jumping, broad jumping, and pole vaulting.

and enthusiasm

Frosh-soph Track — FIRST ROW: Mike Veverka, Dan Warfield, Bob Smith, Norman Peplow, Rich Bennett, William Vines, Joe Vogt, John Faul, Jim Schuler, Edward Slaby, Stephen Hrica. SECOND ROW: John Reinertson, Bill Warfield, Robert Hines, Bill Smith, Jerry Nerad, Don Shotola, Donald Anderson, Harry Genant, Joe Simonelic, Dave MacArthur, Bob Sandusky, Donald Eisermann, Paul O'Sullivan, Jon Fistonich. THIRD ROW: Bill LeClear, David Baird, Herb Aamodt, Chuck Bloom, Mike Lorr, Greg Foster, Rich Fisera, Ron Kraatz, Tom Tucek, Carl Stattin, Gary Kreml, Chuck Tiedje, Doug Matook, Dennis Klodner, Bob Jehlik, Herb Nolan, John Doubek, George Blum, Ken Mietus, Claude Sikora, Joe Vancura, Terry Johnson, Bob Heidemann.

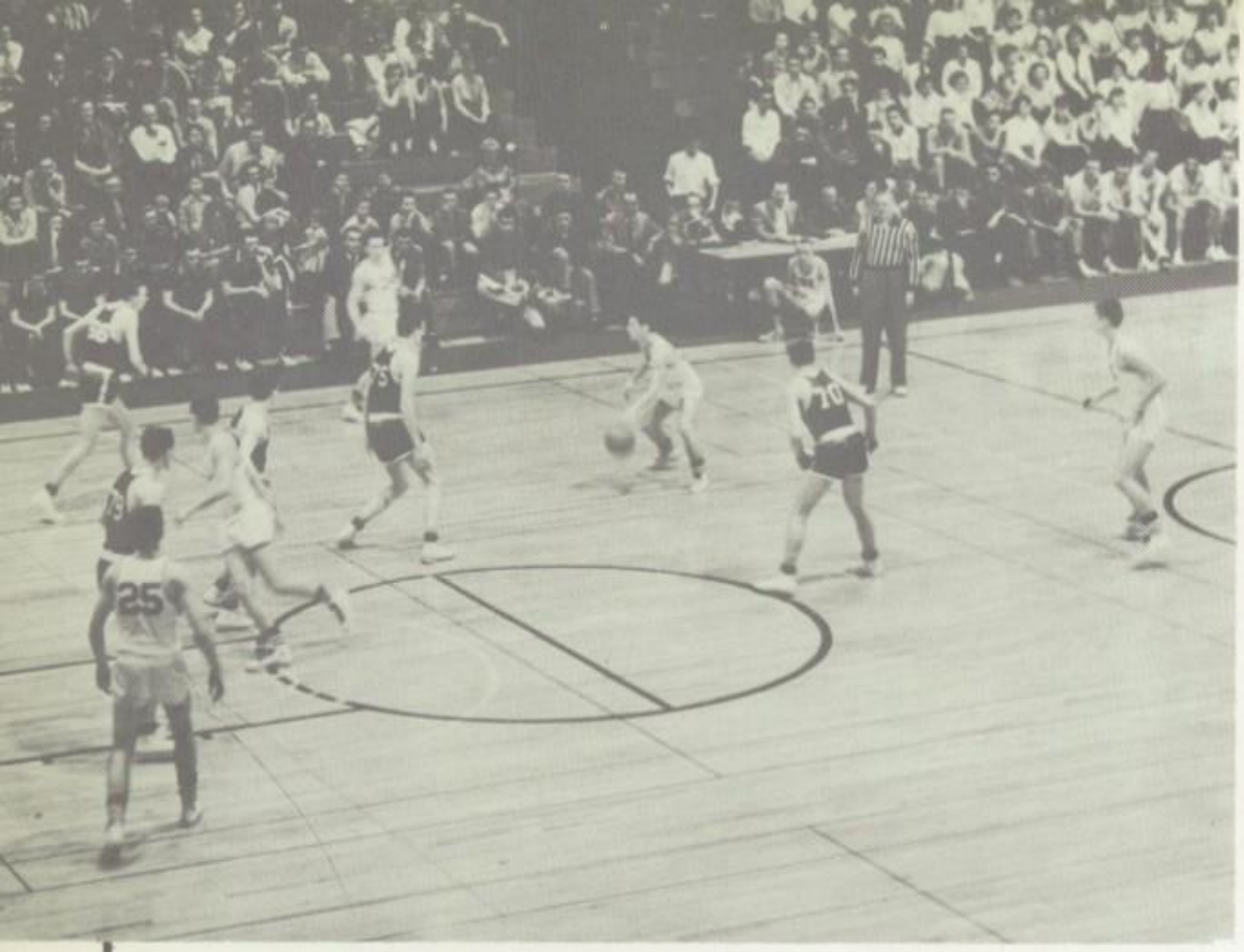

Jim Cerny controls the ball expertly as the other varsity players race to their positions for a scoring attempt.

VARSITY BASKETBALL SCORES

R-B	39	Argo	42
R-B	33	Morton	51
R-B	52	New Trier	69
R-B	56	Glenbard	82
R-B	60	Rich	65
R-B	52	York	65
R-B	29	Bloom	57
R-B	40	Hinsdale	71
R-B	56	Maine	80
R-B	63	Downers Grove	64
R-B	43	LaGrange	55
R-B	53	Arlington	75
R-B	46	Thornton	80
R-B	30	Glenbard	33
R-B	17	York	37
R-B	42	Hinsdale	66
R-B	54	Maine	55
R-B	53	Downers Grove	71
R-B	46	LaGrange	70
R-B	64	Arlington	99

playing a determined

Varsity Team — FIRST ROW: Frank Pekarek, Merle Denker, Jim Cerny, Allan Rezabek, Dale Kanak, Bob Cornelisen, Joe Nogal, Manager Gary Kreml. SECOND ROW: Coach Bernie Fleener, John Patterson, Rich Jarom, Warren Marton, Gale Gross, Ryan Jorstad, Don Neal, Carl Altheide, Dick Sering, Manager Dave Tauer.

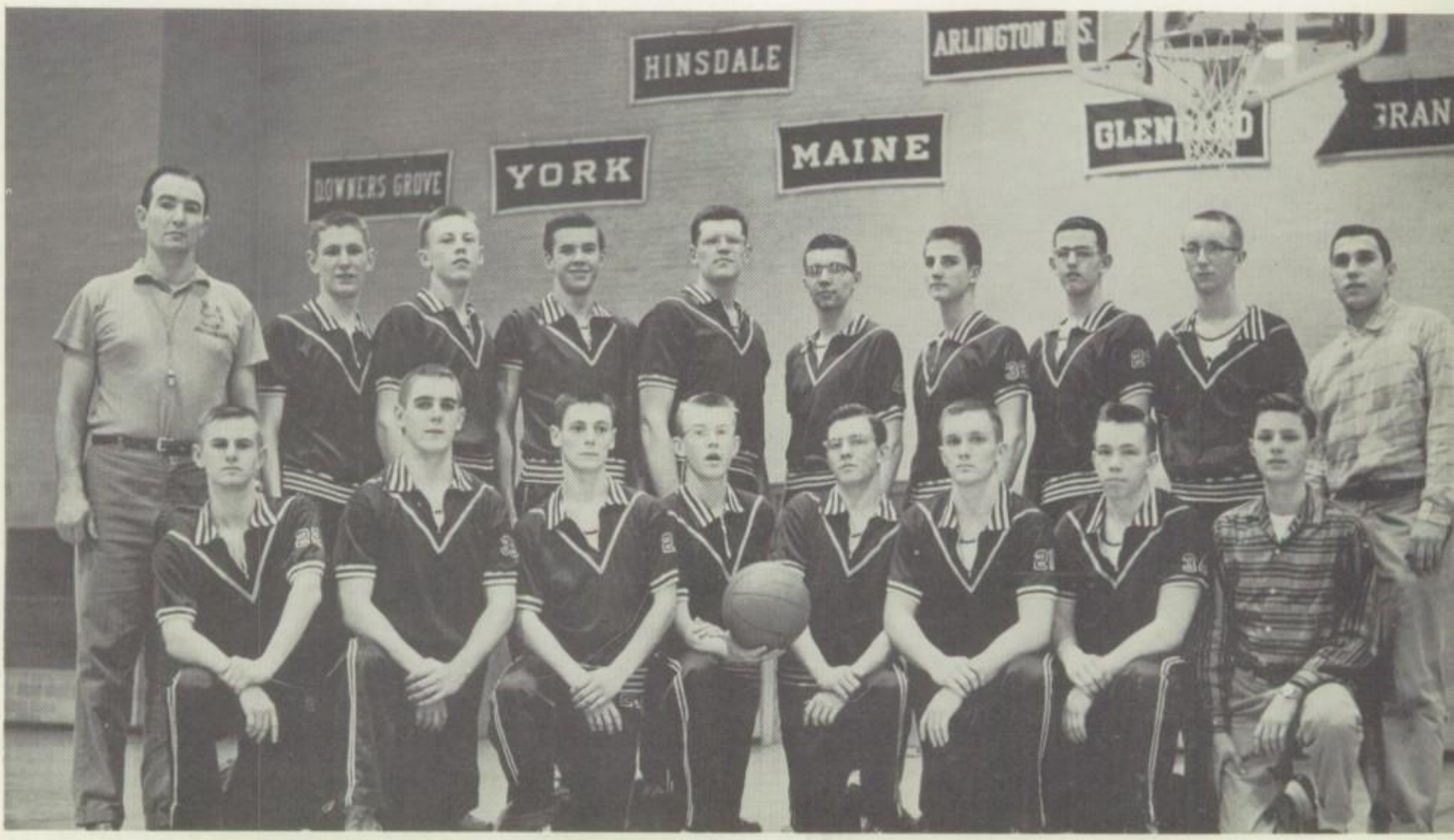

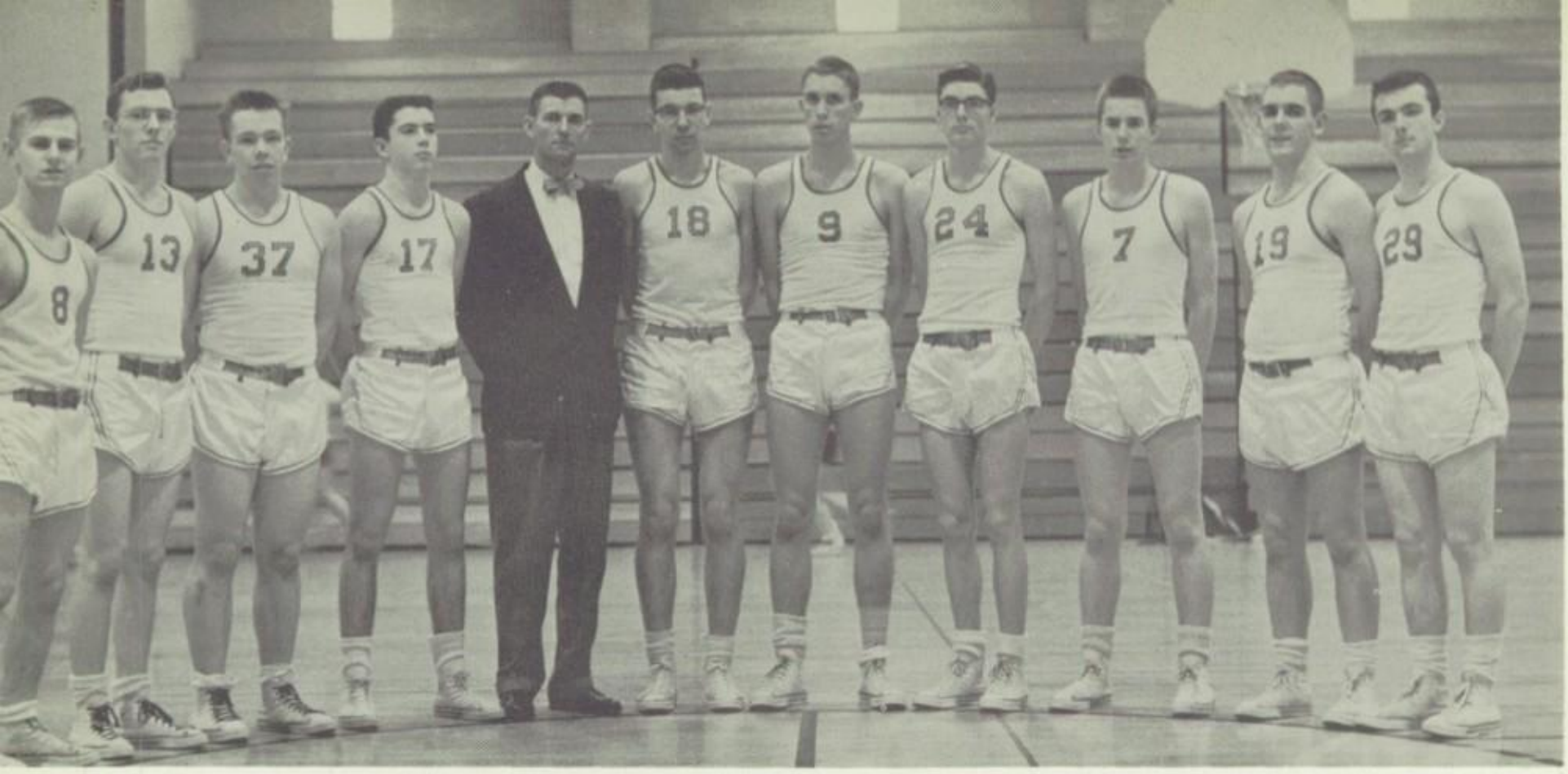

Junior Varsity Team: Frank Pekarek, Dale Kanak, Joe Nogal, Randy Raphel, Coach Fickas, Ryan Jorstad, Bob Stocking, Bill LeClear, Ed Peterson, Merle Denker, John Schauer.

game

Succumbing after a hard-fought contest, drilling with intensity and returning to battle again, the R-B VARSITY BASKETBALL TEAM had what most people would consider an unsuccessful season. However, the boxscore doesn't tell the complete Bulldog story. It can't convey the tenseness felt by R-B-ites as their team almost downed the highly rated Glenbard five. Its figures fail to express the incredulity felt on the court and in the stands when R-B lost to the Demons from Maine in the last second of play. It misses the wave of desperation prevailing when the gun sounded leaving the score favoring Downers Grove by one point. Perhaps this season can best be referred to as a year of learning, not only for the squad, but for the students who learned a loyalty to a team, not for their wins or losses, but for the fight and drive which they displayed in every game.

Although the JUNIOR VARSITY BASKETBALL TEAM displayed the same record as the varsity as far as not winning a game, they showed determination and drive, commendable in any team, regardless of scores. The experience they gained in their various tilts proved to be a means of developing more than basketball skill.

Ed Rosicky, varsity squad member, shoots and racks up two more points for the blue and white.

Frosh-Soph Basketball — FIRST ROW: Bruce Jablonski, Jerry Kracht, Dan Kemp, Roger Coverly, Tom Roche, Dick Heinsen. SECOND ROW: Bob Rattner, Russ Blair, Jerry Chlumsky, Don Dolezal, Tom Prendergast, Joe Michelic, Mr. Wadington, Bob McDowell, Dan Hedden.

FROSH-SOPH BASKETBALL SCORES

R-B	41	New Trier	38
R-B	34	Morton	38
R-B	46	Argo	29
R-B	37	Glenbard	38
R-B	57	Rich	64
R-B	48	York	38
R-B	38	Bloom	53
R-B	39	Hinsdale	53
R-B	55	Maine	34
R-B	58	Downers Grove	43
R-B	36	LaGrange	34
R-B	23	Arlington	44
R-B	31	Thornton	41
R-B	46	Glenbard	36
R-B	47	York	54
R-B	26	Hinsdale	73
R-B	43	Maine	48
R-B	33	Downers Grove	76
R-B	26	LaGrange	40
R-B	34	Arlington	51

Practicing with patience, drilling for accuracy, and planning for the future, the R-B FROSH-SOPH BASKETBALL TEAM finished the '56-'57 basketball season with a seven wins-thirteen losses record. The team never seemed to fulfill the potential which they displayed at the onset of the season; however, the experience which they gained and the periodic brilliance which they showed seemed to indicate the possibility of a highly successful varsity squad in the near future.

The FRESHMAN BASKETBALL TEAM showed a great deal of promise and finished the season with a 5-9 record. Their proven abilities showed that they will be a strengthening influence on the next year's frosh-soph squad.

striving consistantly for

Freshman Basketball — FIRST ROW: Manager Paul O'Sullivan, Milan Bursach, Jon Fistonich, Glen Hess, Brian Zalenka, Ron Lukas, Allen Kasper, Evan Fie, Roger Stedronsky, Frank Urban, Ronald Kodidek, Robert Stuchal, Sidney Goodwin, Don Cox, Dennis Cermak, Gary Krogh, Mayo Walcott, Tom Konicek, Charles Poskocil, Dick Quitsch, Rich Prochaska, Jack Bjorn, George Rosicky, Gerald Incrocci, Tom Vales, Ronald Waitek, Harry Marshall, Glen Metelmann, Manager Bill Vines.

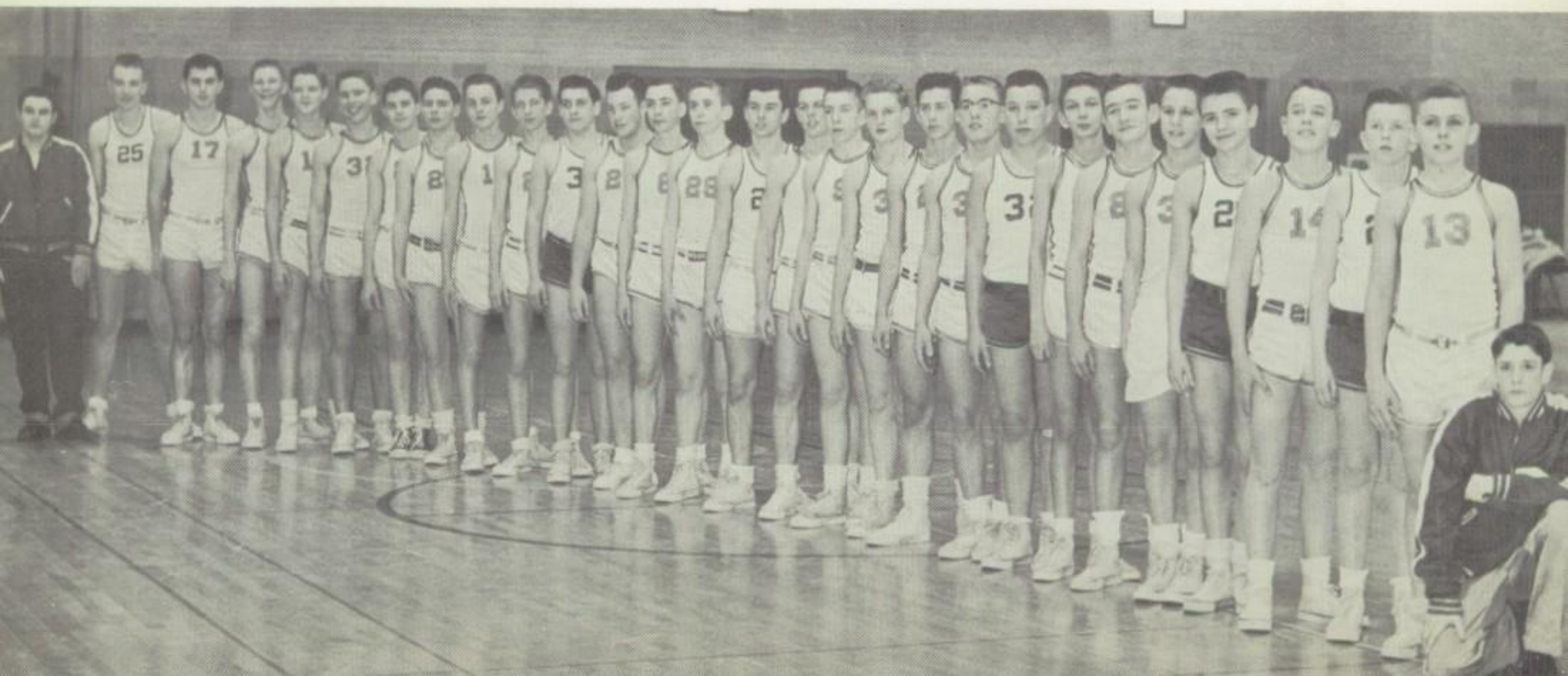

FIRST ROW: D. Silbernagle, G. Creadon, J. Nerad, D. Lange, Co-captains R. Sladek and H. Voris, O. Burcal, J. VanCura, A. Odiet, Manager B. Rada. SECOND ROW: J. Phillip, S. Phillips, J. Schuler, D. McArthur, C. Stattin, H. Genant, D. Armstrong, M. Kennedy, F. Kolar, J. Faul, H. Nolan, Coach Mr. Halverson. THIRD ROW: Coach Mr. Perkins, Manager M. Rada, R. Sandusky, J. Murphy, D. Creadon, C. Smith, D. Baggs, R. Weddle, D. Zima, P. Doll, P. Smith, G. Vrhel, R. Schneider, R. Rousseau, J. Verhoeven, C. Birkelbach. FOURTH ROW: H. Hulka, R. Jensen, B. Henninger, J. Seatter, R. Grout, R. Drobish, D. Ceplecha, J. Ward, J. Proteau, B. Bunata, C. Benford.

sportsmanlike performance

A resounding bang, a simultaneous splash, and echoing cheers were heard, encouraging R-B's VARSITY SWIMMING TEAM on to victory. Coached by Mr. Perkins and Mr. Halverson, the young team broke 5 out of the 9 records at R-B. The co-captains, Roger Sladek and Harold Voris led their team against suburban schools displaying a tremendous amount of team spirit.

FIRST ROW: Marv Getty, Ricky Caruso, Andy Ackermann, Bill Stepan, Clyde Fluekiger, Herb Lawrence, John Bergesen. SECOND ROW: Ken Getty, Steve Hrica, Tim Seigler, Richard Ray, Larry Darlington, Bill Polston, Brian Lloyd, Nick Mlade, Ken Mikyska. THIRD ROW: Jim Pergl, John Elliot, Steve Simpson, Bob Schreiber, Tom Caruso, George Matz, Bill Schreiber, Chuck Bloom, Warren Stanek, Mr. Sanders. FOURTH ROW: Ed Ludwig, Paul Ackermann, Joe Wasner, Eugene Korbel, George Blum, Neil Butler, Jim Schreiber, Gill Junkunc, Francis Musil, Gary Doolen.

developing co-ordination and

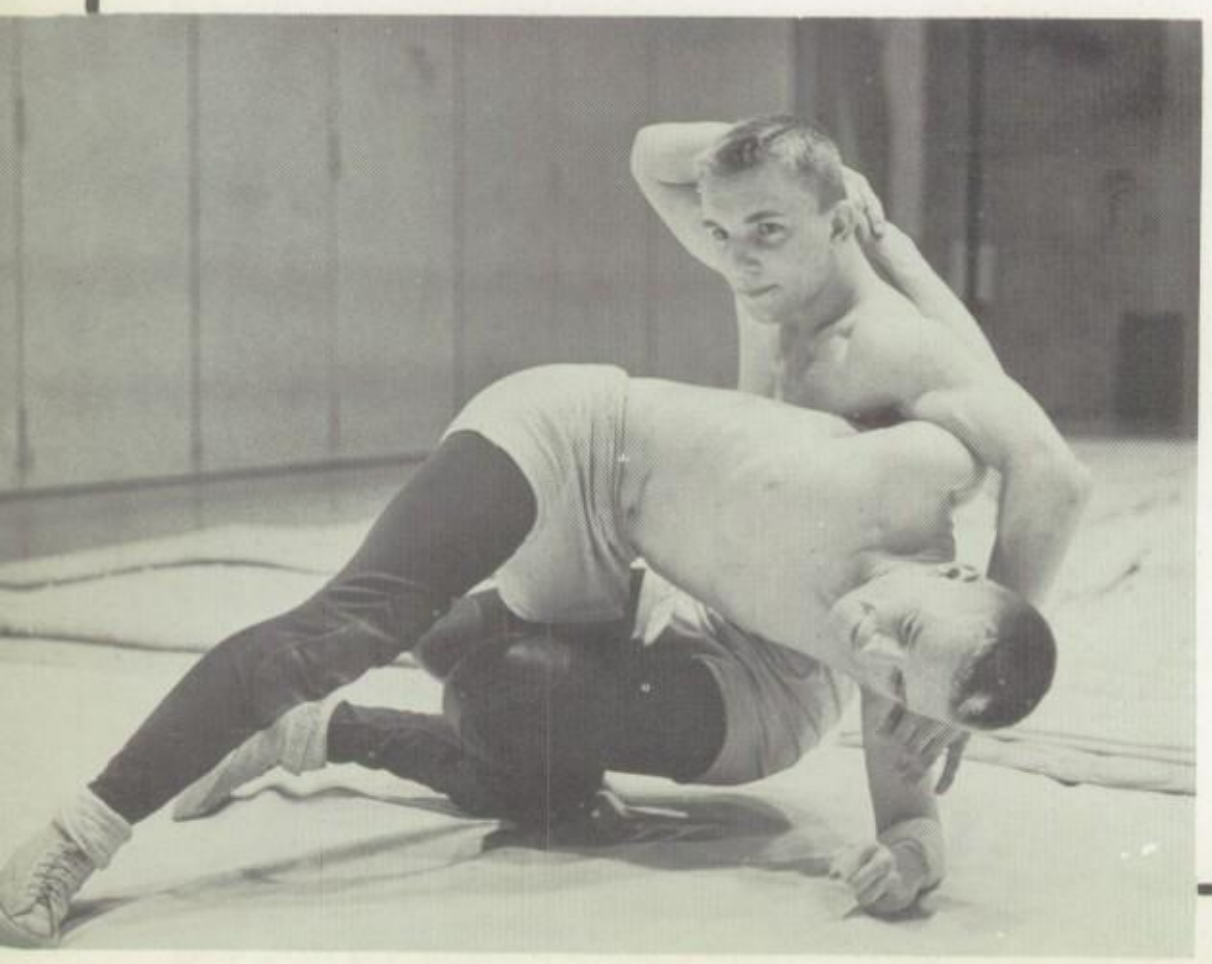

Exercising a difficult arm hold, gaining the decision, pinning an opponent —these were all vital parts of the season finished by R-B's '57 WRESTLING SQUAD. Honorary Captain for Mr. Sander's Varsity squad was Marv Getty and for Mr. Napier's Frosh-Soph squad was Neil Butler. The season's score for the Varsity was 4-13 and for the Frosh-Soph was 3-13. Marv Getty and Herb Lawrence honored R-B by winning third place in the sectional wrestling tournament at Reavis High School. Two members of R-B's team, Marv Getty and Gary Doolen were named to the West Suburban All-Conference team.

Herb Lawrence and Marv Getty demonstrate a difficult hold.

Smashing a serve across the court, practicing long hours in the sun, and using close teamwork in a doubles match were components of another season for R-B's TENNIS TEAM. The '57 squad, dominated by underclassmen, worked diligently to build a strong team for future years. Coached by Mr. Boley, the team displayed durability and skill.

Mr. Boley demonstrates an important technique for Dean Rogeness, Randy Raphel, and Ray Peterson.

prowess

FIRST ROW: Jack Bjorn, Fred Crowe, Ken Hall, Richard Vermoch, Carl Coleman, Dick Heinsen, Larry Darlington, Coach Boley. SECOND ROW: Jerry Hinkleman, Francis Reekie, Ken Konfrst, Randy Raphel, Ray Peterson, Dean Rogeness, Bob Ucherek, Wally Bates, Jan Macho, Joe Janutka, Clarion Rogeness, Tom Newbury. THIRD ROW: George Phillip, Lawrence Svab, Dan Hedden, Dale Rankin, Dennis Kennedy, Bruce McEwen, Larry Poltrock, Russ Blair, Dick Morelli, Dave Hacquebord, Dan Caldon, Larry Bauer, Tyrone Forgala.

Frosh-Soph Baseball — FIRST ROW: Dick Slovacek, Jim Sindelar, Chuck Mally, Jim Stuart, Francis Musil, Ralph Vacuda, Manager Ken Tosch. SECOND ROW: George Matz, Joe Lucas, Brian Lloyd, John Schauer, Jim Kos, Ryan Jorstad, Ed Peterson, John Near, Steve Smith. THIRD ROW: Manager Richard Fisera, Manager Charles Vehlow, Alan Rezabek, John Patterson, Tom Roche, Tony DiBona, Ron Pierce, Gerald Malik, Bob Prazak, Joe Nogal, Jerry Chlumsky, Manager Charles DelPreto, Mr. Boyd.

The cracking sound of the bat, the thrilling sensation of a home run, and the suspense when the bases are loaded with two outs all made the '56 season a fascinating one for R-B's BASEBALL teams. The varsity team had a tie record of seven wins and seven losses, while the frosh-soph squad scored four wins against eight losses. This year's squad, coached by Mr. Boyd, hoped to surpass last year's record with a truly victorious season.

swinging forcefully on

Varsity Baseball — FIRST ROW: Herb Holin, Frank Pekarek, Bob Landess, Bob Epperson, Bob Dvorak, Bob Anderson, Wayne Givens, Bob Cornelisen. SECOND ROW: Manager John Kutska, Manager Wendell Myles, Ed Eisermann, Dick Friemel, Carl Altheide, Richard Malek, Bob Whitehead, Robin Over, Dick Likens, Mr. Ellingson.

FIRST ROW: Richard Slovacek, Barry Mayer, Thomas Caruso, Paul Ackermann, Dennis Twarog, Anton Ricker, Robert Fukal, Harry Devitt. SECOND ROW: George Denniston, Frank Kolar, John Schauer, Anthony DiBona, Jack Brochmann, James Ahlgrim, Pete Nutley, James Brosseau, Philip Salvatori. THIRD ROW: William Kamper, Jack Goehl, David Tauer, Ricky Caruso, Dennis Smutny, Robert Gray. FOURTH ROW: Ted Abbott, Paul Bartizal, Jim Verhoeven, John Tockstein, Don Neal, Richard Sering, Kenneth Ptak, Mr. Harnstrom.

the green

Displaying skill, advocating good sportsmanship, and stressing team cooperation, the 1956 GOLF TEAM met another year's challenges.

The 1956 season found the varsity golfers, under the coaching of Mr. Harnstrom, in eighth place in the conference while the frosh-soph team finished in seventh place. Working as a combined team, the varsity and frosh-soph golfers defeated Reavis in a non-conference match, and the faculty golfers recouped the previous year's loss by defeating R-B's golf team in the annual Faculty versus Students contest.

Accomplishing an outstanding feat, Jim Rehak, team captain, shot a 78 in the district meet at Timber Trails and qualified for the state meet held at Champaign, Illinois.

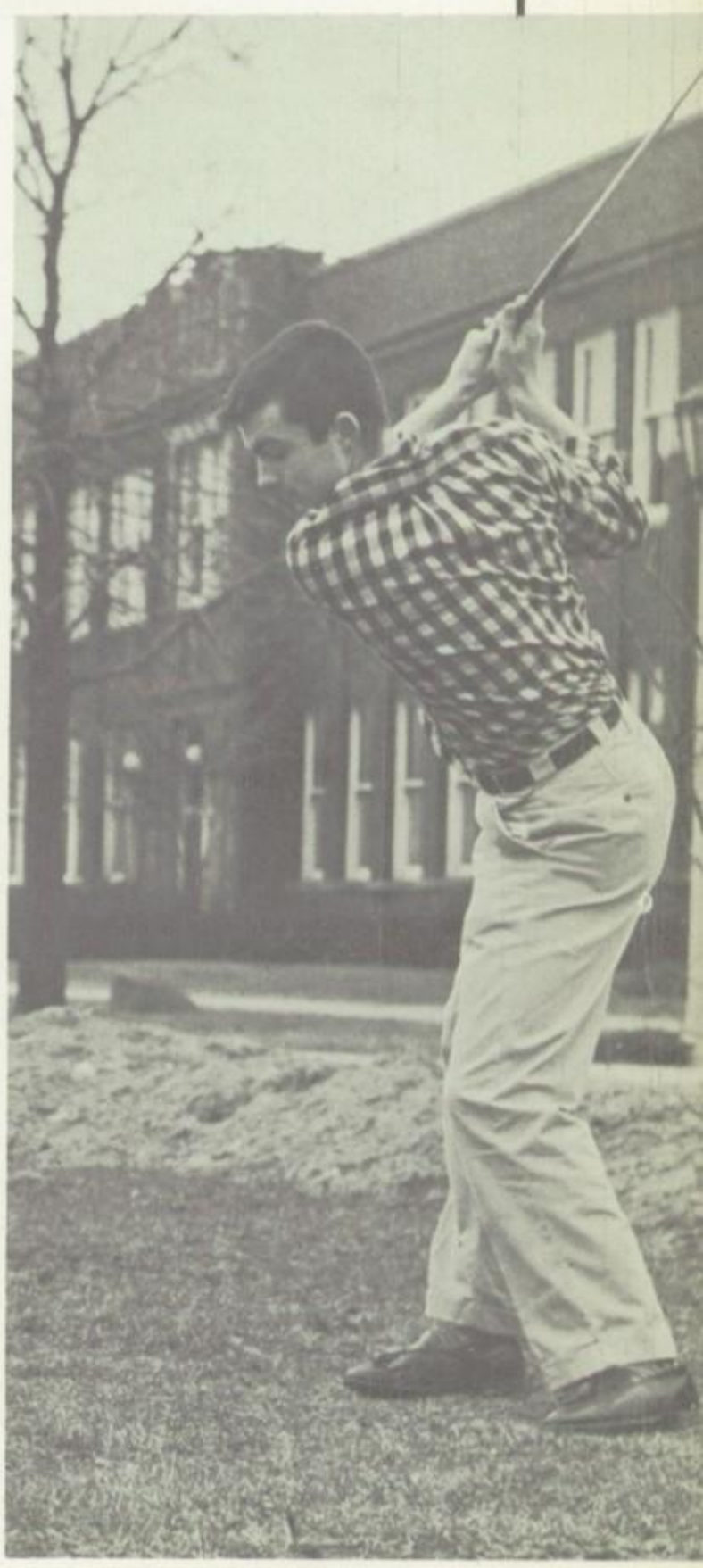

John Schauer takes a swing during practice.

expending energy

Frosh - soph Cheerleaders — FIRST ROW: Janis Barberie, Chuck Tiedje, Bette Rattner. SECOND ROW: Ann Leffer, Marlene Skarda, Lynn Cooper, Cynthia Sazama.

Climaxing a cheer, Judy Ellingson executes a fine tiger jump.

Learning new cheers, practicing many afternoons in the gym, and displaying their talents at the games, the CHEERLEADERS led the student body in rooting for our team.

Under the sponsorship of Miss Rhind, the cheerleaders practiced for many hours. At the pep assemblies and games, the girls encouraged all the R-B-ites to cheer the football and basketball teams on to victory. Even in the face of defeat, they kept their spirits high and instilled their enthusiasm into numerous students.

Varsity Cheerleaders — FIRST ROW: Sandy Kosp, Linda Kocour, Lois Johnson. SECOND ROW: Judy Ellingson, Judy Maxant, Francis Sazama, Carol Ann Maxant, Susan Nerad.

Our story told by the '57 ROUSER terminates with graduation, and no longer will the class of 1957 be enclosed in the varying dimensions of R-B. Instead they will encompass the globe and encounter the infinite dimensions of life.

Co-editors Joan Ellacott and Mary Ann Novak, Copy Editor Janet Alonge, Photography Editor Nancy Felt, Art Editor Judy Schmerling, Julia Becvar, Carol Beranich, Patricia Breed, Barry Brown, Nancy Chaloupka, Ellen Chartrand, Rita Cordes, Diane Dettmer, Dorothy Endriz, Gail Glienke, Judi Hancur, JoAnn Henry, Wyn Hrdina, Penny Johnson, Barbara Karth, Maurine Kelber, Margot MacDonald, Bob Mrtek, Dennis Novak, Pat Nylen, Melody Peterson, Barbara Rasche, Melvin Shaver, Pat Slabenak, Pat Stroupe, Glen VanDerwerker, June Vodicka, Joel Yoss, Sponsor Miss Elizabeth Ellsworth, English advisor Miss Dona Murren.

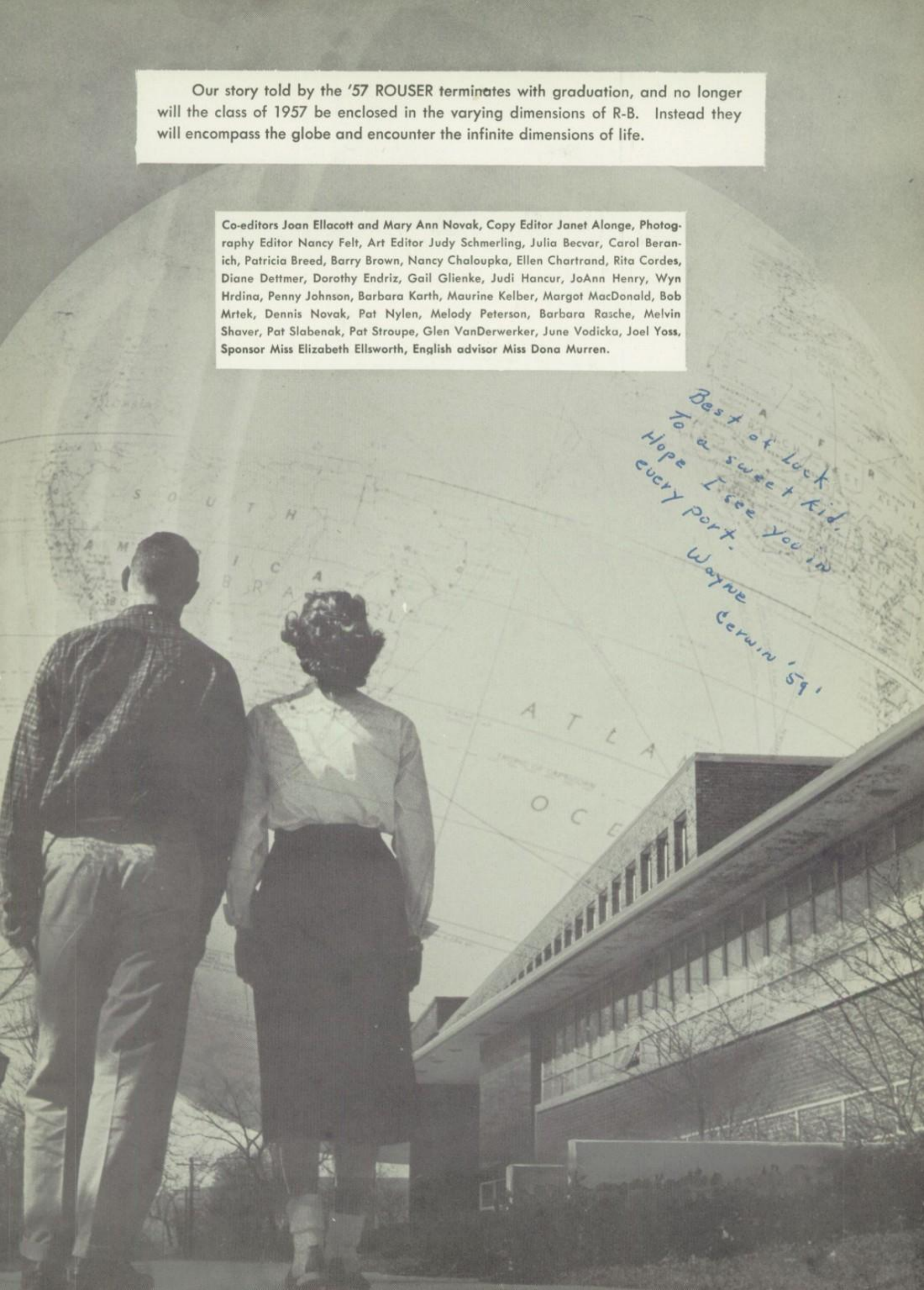

Aamodt, Herbert 63, 93, 128, 129
Abbott, Ted 56, 90, 137
A CAPPELLA CHOIR 87
Ackerman, Andrew 56, 105, 110, 134
Ackermann, Paul 70, 125, 134, 137
Ahlgrim, James 38, 105, 110, 123, 137
Albano, Frank 63
Aldrich, Miss Sharon 22
Allen, Herbert 38
Allison, Judy 70, 87
Allport, Linda 56
Alonge, Janet 33, 34, 35, 38, 86, 87, 93, 94, 112, 127, 139
Altera, Lloyd 63
Altheide, Carl 32, 33, 34, 35, 37, 38, 80, 87, 105, 107, 110, 128, 130, 136
Andel, Joseph 56, 123, 129
Andel, Judy 56
Andersen, Marie 70
Anderson, Carol 56, 90
Anderson, Donald 70, 87, 129, 139
Anderson, Joann 63, 94, 97
Anderson, Robert 38, 70
Anderson, Terry 70, 109, 125
Anderson, Walter 56
Andres, Delores 38, 95
Andrews, Donald 56
Ansani, Arlene 38
Ansley, Patricia 38, 103, 104
Antczak, Jean 70
Antonicic, John 70
Archdale, Mary Anne 34, 35, 38, 89, 94, 104
Armstrong, Hugh 63, 133
Arnold, Mrs. Grace 22, 102
Arthur, Mr. Lee 17

Babirak, Stefan 70, 125
Bacastow, Patricia 63, 94, 95, 111
Baehrend, Walter 70
Baggs, David 133
Bahlmann, Joyce 56, 95
Baird, David 63, 89, 129
Baker, Janice 63
Baker, Judith 38, 87
Baldacci, Francine 38
Baldi, Dennis 38
Ball, Peggy 63
Balla, David 34, 38
Balsis, Marilyn 56
Baltis, Bonnie 107
Bamford, Mr. Harry A. 4
BAND 89
Barberie, Janis 70, 138
Bardauskas, Rita 63
Barnes, Barbara 63
Barnes, Carole 70
Barnes, Sandra 38
Barnum, George 56, 123, 129
Barrett, Susan 70
Bartizal, Henrietta 31, 56, 10, 106, 107
Bartlett, Mrs. Vernon 22
Bartosz, Kenneth 38, 88, 89, 107, 113
Bartunek, Barbara 63, 89, 94, 98
Bartunek, James 70
Basak, Bonnie 56
Basak, Joe 70
BASEBALL 136
BASKETBALL 130-132
Baskovic, Robert 70, 89
Bassatt, Sondra 63, 86
Basta, Renell 39
Batek, Arlene 63
Bates, Wallace 62, 135
Bauer, Lawrence 63, 98, 135
Baumgardner, Gail 56
Baumrucker, Alan 70, 89
Baumrucker, Dale 39, 99
BECEUS 111
Becvar, Julia 56, 63, 111, 112, 139
Bednarik, Beverly 12, 39
Bednarik, Mary Ann 63, 127
Bedrava, Mrs. Stephanie 23
Beechler, Kenneth 70
Beem, Bruce 56, 98
Begeman, Jeannette 39
Belka, Joanne 56
Belka, Robert 56
Bellandi, Joanne 39
Bellandi, John 63
Bellis, Russell 70, 109
Benes, James 56, 87
Benes, Jeanne 70, 99
Benes, Judy 70
Benford, Clyde 56, 109, 128, 133
Bennett, Jacqueline 62
Bennett, Joan 56, 89, 91
Bennett, Richard 63, 125, 129
Benoit, Gay 56
Beranich, Carol 56, 87, 92, 94, 96, 112, 139
Bergesen, John 34, 39, 134
Bergman, Jack 39
Bergstrand, William 70, 89
Bernard, Barbara 56, 90
Berry-Polglase, Penelope 63, 90, 111, 114
Bertolino, Rexene 70
Bethke, Roy 63
Bicknell, Joan 70
Bielik, Valerie 70
Bierbauer, Jean 70, 95
Bindi, Kenneth 70
BIOS LOGOS 98
Birchall, Elaine 70
Birkelbach, Carl 56, 109, 133
Birnbaum, Russell 28, 39
Bischman, Kathleen 70
Bjorn, John 70, 125, 132, 135
Blada, Henry 63
Blaha, Bonnie 70
Blaho, Milan 56
Blahut, Edward 63
Blair, Russell 63, 132, 135
Blanco, Marie 70
Blatt, Richard 56, 109
Bloom, Charles 63, 89, 105, 128, 129, 134
Bloomstrand, Linda 56, 87
Blum, George 70, 109, 129, 134
BOARD OF EDUCATION 4
Boehm, Robert 56
Boehm, Rudolph 39
Boley, Mr. John 17, 135
Bolli, Hans 39
Booster, Denise 70
Booster, Lynn 56, 87, 109
Booth, Nancy 70
Borisoff, Annette 39, 109
Bort, Diane 39
Bosch, Annetta 63
Bosek, Betty 70
Bosek, Norman 39
Boucek, Judith 56, 99
Boucek, Sandra 63, 93
Bowbin, Jack 63
Bower, Mary Ann 63, 90, 107, 113
Boyd, Mr. Harold 17, 125, 136
Boyer, LaVonda 33, 39
Braatz, Joan 56
Bradac, George 56
Brainerd, Miss Alice 17, 103
Brady, Sandra 70
Braun, Lauriel 62
Breed, Patricia 63, 90, 112, 139
Brejcha, Bernadette 56, 90
Brejcha, Dennis 56
Brence, Carol 56, 96
Brenn, Marlys 56, 59
Brennan, Carole 56, 59
Brennan, Wilfred 63
Brichacek, Mrs. Marie 23
Brochmann, Jack 56, 110, 137
Brochmann, Carol 63
Broches, Robert 56, 129
Broe, Mrs. Ina 17, 82, 103
Brosseau, James 63, 137
Brown, Barry 34, 35, 39, 101, 108, 110, 112, 123, 139
Brown, Beverly 63, 91, 111, 114
Brown, Dr. George W. 11, 14, 33
Brown, Judith 56
Browne, Gail 56
Brownrigg, John 70, 98
Broz, Elizabeth 63
Broz, Laddie 63
Broz, Leta 63
Broz, Robert 70
Brunner, Beverly 70, 92, 95
Bublik, Roberta 63
Bucci, Angelo 70, 125
Buchholz, Miss Wilma 17
Buchwald, Georgia 70
Budd, Alice 40
Buegel, Nancy 70
Buettner, Marsha 70
Buhrows, Carole 70
Bujniewicz, James 63
Bunata, Robert 56, 110, 133
Bunge, Mrs. Dora 23
Burcal, Otto 70, 89, 125, 133
Burgess, Bruce 56
Buric, Edward 68
Burke, Harold 70
Burns, Charles 70, 125
Bursach, Milan 70, 87, 125, 132
Butler, Neil 63, 107, 125, 134
Bycek, Carole 40
Byrom, Tracy 63, 87, 97

Cahill, Sharon 56
Calascibetta, Geraldine 63, 87
Caldon, Daniel 63, 90, 101, 135
Cameron, Sue 63
Campbell, Mrs. Edith 17, 94, 104
Candra, Bruce 40
Candra, Marilyn 63
Carlson, Mr. Clarence 17
Carlson, T. Lynn 70
Carnahan, Ken 62, 89
Carrick, Sharon 56, 99, 100
Caruso, Ricky 29, 40, 105, 122, 123, 134, 137
Caruso, Thomas 70, 125, 134, 137
Casalino, Frank 40
Cashman, Sandra 40
Ceplecha, Dennis 57, 109, 133
Ceplecha, Diane 57, 95, 100, 109
Cermak, Dennis 70, 132
Cermak, Joanne 57, 103
Cerny, Beth 70, 95
Cerny, Coral 40, 104, 109
Cerny, Jim, 40, 105, 118, 128, 130
Cerwin, Wayne 63, 89, 108
Cerza, June 63
Chaloupka, Nancy 34, 35, 40, 86, 87, 94, 96, 112, 113, 139
Chaloupka, Penny 70, 86, 94
Chamness, Carol 70
Charlton, Janet 70
Chartrand, Ellen 33, 34, 35, 40, 91, 96, 112, 113, 114, 139
Check, Jill 70, 94
CHEERLEADERS 138
Chensky, Edward 63
Child, Lucy 70
Chlumsky, Jerry 27, 63, 87, 132, 136
Chrastek, Jerome 70
Christ, Sandra 63
Christensen, Robert 70
Christensen, Allen 57, 128
Cimbalista, Janet 70
Cizma, Ted 68
Clapp, Mary Jo 40, 87
Clapp, Peggy 71, 99
CLARION 113
Cleary, Miss Ruth 17
Cline, Vicky 71
Coleman, Carl 63, 89, 135
Colgrass, Charles 68, 89
Collins, Barbara 57
Collins, Mr. Harold E. 17, 88
Collins, Mary Clare 40, 91
Colon, Linda 71
Compton, Mr. Everett 17, 25, 108
Condon, Patricia 63
Conklin, Beth 71, 88, 95
Cook, Joyce 40
Cook, Linda 71
Cookingham, Judy 63, 90, 98
COOKS 23
Cooper, Lynn 64, 107, 138
Cordes, Rita 57, 90, 94, 96, 104, 112, 113, 139
Cornelisen, Robert 32, 34, 36, 40, 105, 110, 130
Cortesi, Janet 57
Cortesi, Jean 57
Costenaro, Ronald 40
Coverly, Roger 64, 69, 125, 132
Cox, Carol Lee 41
Cox, Donald 71, 132
Coyle, Robert 57
Crane, Carol 41, 82, 87, 96, 114
Creadon, David 64, 133
Creadon, George 71, 133
CROSS COUNTRY 128
Crowe, Fred 71, 135
Culver, Mr. Harold 23
Culver, Miss Mary Jane 17
Curda, Janet 41
Curtis, Miss Ethel 17
Cusic, Richard 34, 35, 37, 41, 106, 107, 110
CUSTODIANS 23
Cuyler, George 41
Cuyler, Sandra 71
Cykner, Betty 71
Czerwinski, Gerald 57
Czuba, Gerald 71

Dadabo, Constance 63
Dady, Jean 64
Dakin, Susan 28, 41
Damore, Estelle 57
Damore, Rosemary 95, 100, 103
Danek, Elaine 57, 90, 103, 127
Darlington, Larry 64, 134, 135
DEANS 15
DEBATE CLUB 101
DeBattista, Loretta 64
Decker, Wayne 57, 108
Deering, James 71
DeGraaf, Barbara 71
DeGraaf, Margaret 41, 103
Delaney, Mr. John 23
de Leon, Bonita 71
D'Elia, Gabrielle 71, 89
Delimata, Ronald 36, 41
DelPreto, Charles 136
Denker, Merle 56, 57, 105, 107, 109, 110, 123, 130, 131
Denniston, Deborah 71
Denniston, George 71, 137
Derfler, Mary Ann 64, 91, 95, 111
Dettmer, Diane 34, 35, 41, 112, 113, 139
DeVita, June 64
Devitt, Harry 41, 137
Devlin, Gerald 71
Devlin, Judith 71
DiBona, Anthony 57, 102, 105, 110, 123, 136, 137
DiBona, Joanne 64, 107
Dickman, Mr. David 17
Diestelkamp, Al 64
Dietrich, Nancy 51, 103
Dinkel, Ronald 64
Dodge, Virginia 13, 41, 113
Doering, William 71
Dohnal, John 64
Dohnal, Marion 71

Dolezal, Donald 71, 125, 132
Dolezal, Richard 41, 122, 123
Doll, Philip 57, 133
Domabyl, Patricia 71, 97, 107
Dombrowski, Mr. Francis 17, 101
Donahue, Sharon 71
Donda, Carol 57
Donda, Sharon 57
Donavan, Bernice 57
Doolen, Gary 32, 33, 34, 35, 37, 41, 89, 105, 110, 121, 122, 123, 129, 134
Dorsano, Carol 64
Doubek, John 71, 129
Dougherty, Beverly 71
Downey, Judy 71, 97
Draeger, Charlene 71, 99
Drew, Mr. George 17
Drobish, James 71, 108, 109
Drobish, Robert 57, 128, 133
Drummond, Elizabeth 71
Drummond, Jo Ann 34, 35, 41
Drummond, Madge 71
Dumroese, Robert 57, 105, 118, 129
Dumke, Patricia 94
Dunlap, Kenneth 57
Dunlop, James 64
Dunlop, John 42, 110
Dunn, Sharon 62, 96
Dunne, Cheryl 71
Durrie, Jeffrey 57, 108
Duval, Mr. Warren 17
Dvorak, Amelia 28, 42, 94
Dvorak, Charlene 71
Dvorak, Georgene 71

Eash, Donald 62
Eaverson, Barbara 64, 86, 127
Eckert, Fred 57
Edwinson, Tanis 64, 107, 115
Eggleston, Joan 64, 92, 94, 127
Ehlert, Melvyn 71
Ehlschlaeger, Evelyn 42, 100
Eisermann, Donald 71, 128, 129
Eisermann, Edward 42, 136
Eklund, Kirstin 64, 87, 95
Eldred, Kathleen 57, 87, 99, 102
Ellacott, Joan 11, 35, 37, 42, 92, 94, 102, 104, 112, 113, 139
Ellingson, Mr. Frederick 17, 110, 136
Ellingson, Judith 57, 87, 127, 138
Elliot, John 42, 88, 89, 105, 134
Elliot, Robert 64, 128
Ellison, Sue 42, 99, 102, 104
Ellsworth, Miss Elizabeth 17, 112, 139
Endriz, Dorothy 34, 35, 42, 82, 91, 94, 96, 103, 104, 112, 127, 139
Engle, Steven 30, 64, 108, 125
Engler, Richard 71
Englesman, Joyce 64
Erbs, Carol 71, 99
Erickson, Darlene 42
Eskey, William 42
Evert, Gary 64
Evertt, Malcolm 71, 98
Ewinger, June 57

Fager, Miss Miriam 17, 127
Falco, Arleen 42
Falco, Christina 64
Falco, Madalyn 71
Farrell, Mike 64
Faul, John 71, 129, 133
Feller, Robert 64, 89
Felsch, Judith 71
Felt, Nancy 11, 34, 35, 42, 86, 87, 96, 112, 114, 139
Fickas, Judith 71, 94, 95, 114
Fickas, Mr. Marion 19, 131
Fie, Evan 71, 132
Fields, Edward 42
Fikejs, Ronald 71
Filip, Ralph 42
Filipek, Virginia 71
Filisha, Anna 42
Filisha, August 68
Fink, Allen 64
Firnsin, Gail 57
Fischer, Arlene 12, 43, 100, 103
Fisera, Oldrich 64, 128, 129, 136
Fisera, Vivian 71, 88
Fisher, Karen 71, 77, 107, 113
Fisher, Roger 68
Fistonich, Jon 71, 87, 125, 129, 132
Fleener, Mr. Bernie 19, 125, 129, 130
Flegel, Jacqueline 71
Fleishman, Nolan 57
Flowers, Charles 64
Flowers, Ronald 64
Fluekiger, Clyde 64, 134
Fofonka, Marilyn 71
Fogg, Dorothy 57, 89
FOOTBALL 122-125
Forbes, Elaine 57
Forgala, Tyrone 64, 135
Formato, Dan 71
Forsek, Diane 71
Forst, Harold 43
Forst, Nancy 26, 64
Foskett, David 43, 110
Foster, Greg 64, 98, 128, 129
Frain, Cherry 64
France, Georgette 57, 95
Francik, Alvin 28, 43, 105, 122, 123
Franck, Judy 57, 91
Fransen, Sharon 71
Franson, Judith 57
Fraser, June 64
FRENCH CLUB 92
FRESHMAN CLASS 70-77
Friemel, Richard 43, 136
Fridrych, Bonnie 57, 103
Friis, Karen 64, 95, 111
Fukal, Adrienne 71
Fukal, Robert 71, 89, 137
Fullerton, Verda 43
FUTURE NURSES OF AMERICA 99
FUTURE TEACHERS OF AMERICA 94

GIRLS' ATHLETIC ASSOCIATION 126-127
Gabrisch, Richard 28, 43
Gabrysiak, Miss Alice 19
Gailis, Kenneth 71
Garnhart, Georgianna 57, 94
Gasparro, Rosemary 43
Gatz, Paul 71
Gay, Kenlyn 64, 92
Genant, Jewel 57
Genant, Harry 71, 107, 125, 129, 133
Gendel, Bonnie 43, 99
Gentile, Diane 71
Gerlich, Barbara 71
GERMAN CLUB 93
Getty, Kenneth 64, 134
Getty, Marvin 43, 134
Giacomelli, Gene 72
Giacomelli, Patricia 57
Gibbs, Barbara 72
Gilbert, Mr. Paul 11, 19, 27, 81, 87, 107
Gill, Carol 57
Gill, Lawrence 64
Glaser, Mr. George W. 4
Glass, Kenneth 57
Glienke, Gail 57, 83, 87, 90, 91, 94, 104, 112, 113, 115, 139
Goebel, Barbara 64
Goehl, Jack 72, 137
Gohrke, Rodney 72, 89
GOLF 137
Good, Elizabeth 43
Good, Julie 11, 57
Goodwin, Sidney 72, 89, 132
Gossling, Diane 72
Gossling, Richard 64, 109
Grandy, Gale 57
Gray, Robert 64, 137
Greenfield, Jo Ann 64
Griffin, Nancy 64
Grill, Jean 72
Grimes, Mrs. Virginia 19, 92
Griswold, Karen 72
Gross, Gale 33, 43, 128, 130
Gross, Mr. Gale E. 4
Grosser, Richard 72
Grout, Richard 43, 105, 109, 119, 133
Grove, Richard 43, 110, 122, 123
Gulon, Steven 64, 93
Gurgel, Lenore 43
Guyon, Joan 72
Gwin, Barbara 72
Gwin, Carol 44
Gyorke, Patricia 64, 86

Haack, Adolph 72
Habian, Joyce 64, 91, 94, 111
Hackl, Marcia 72
Hacquebord, David 72, 135
Hadac, Tom 32, 34, 35, 37, 44, 101, 107
Hagenberg, June 72
Hajek, George 64
Hajek, Susan 57, 87, 92, 99, 103
Hajny, Sandra 57, 93, 100
Hall, Douglas 64
Hall, Kenneth 72, 135
Hallongren, Mrs. Ann 23
Halunka, Mrs. Helen 23
Halverson, Mr. Dale 19, 105, 123, 133
Hamm, Mr. Dale 19
Hammatt, Margaret 58, 88, 94
Hammatt, Robert 64, 88, 89, 90, 98
Hammerschmitt, Marilyn 64
Hancur, Judy 58, 92, 94, 112, 139
Haney, Janet 44
Haney, Joellen 72
Hanzelin, Janis 58
Harnstrom, Mr. Albert 19, 113, 137
Harsfall, Mrs. Lucy 23
Hartline, Judy 72, 88
Hartmann, Jeffrey 72, 125
Hastings, David 64
Haubl, Carol 26, 44, 127
Haugh, Geraldine 72
Haugh, Margaret 65, 91, 95
Havemeyer, Robert 110
Havemeyer, Virginia 72
Havlik, LaVerne 12, 33, 44, 87
Hawes, Charles 72, 107
Hayes, Arlene 58, 87, 91, 99
Hayford, Larry 58
Heard, Ray 72
Heard, Nickolas 65
Hebda, Joe 72
Hedden, Dan 65, 132, 135
Hedden, Robert 34, 44
Hede, Kathleen 72, 94, 97
Heidemann, Robert 65, 98, 129
Hein, James 72
Hein, Lynn 72
Heinsen, Dick 31, 65, 132, 135
Hellyer, Lynn 72
Henderson, Mary Jo 72, 92
Henn, Joyce 65, 97, 99, 102, 111
Henninger, William 65, 133
Henry, Joanne 65, 139
Herman, Charles 58
Herman, Joyce 72, 95
Herman, Linda 72, 95
Herman, Robert 58
Hermann, Sandra 65
Herring, Robert 58
Hesik, Alyce 58
Herzberg, James 72, 109
Hess, Glen 72, 125, 132
Hewitt, Miss Jane 19, 100
Hill, Martha 72, 109
Himebaugh, Paige 58, 104, 109
Hinds, John 44
Hine, Miss Marie 19
Hines, Robert 65, 125, 129
Hinkleman, Jerry 65, 89, 135
HI-Y 110
Hlavacek, Barbara 58, 83, 104
Hlavacek, David 72
Hlavacek, Katherine 72, 92
Hlavka, Karen 72
Hlavka, Tony 44, 105, 128
Hnetynka, Martin 72, 108
Hodek, Mr. Frank 5
Hodges, Sharon 58
Hofer, Norman 65
Hoffman, Janet 65, 111
Hofstra, John 72, 87
Holdsworth, Fred 62
Holin, Herb 34, 44, 105, 110, 128, 136
Holland, John 72, 125
Holpuch, Robert 44
Holz, Anne 72
Holzwart, Janice 29, 58, 95, 100
HOMECOMING 84-85
HOME ECONOMICS CLUB 95
Hone, Barbara 72
Honsa, Dorothy 33, 44, 82, 88, 94
Hoppert, Mrs. Edyth 19, 90
Horky, Karen 65
Hornik, Gary 58
Horter, Norman 44
Hosticka, Robert 44, 107, 122, 123
Hosticka, William 44
Houston, Miss Mary 19, 26, 107
Howe, Elizabeth 58, 83, 87, 104
Hrdina, Donna 65, 86, 91, 97
Hrdina, Ethelwyn 58, 80, 91, 94, 95, 104, 107, 112, 113, 127, 139
Hrejsa, Allen, 72, 108
Hrica, Steve 72, 125, 129, 134
Hrkel, Edward 72
Hrtanek, Sandra 72, 95
Hruby, Robert 65
Hubka, Thomas 65
Hubner, Pat 58
Huebner, Karen 65
Huebner, Lorraine 65
Hulka, Howard 72, 133
Humel, Dianne 28, 34, 35, 44, 114, 115
Humel, Janet 68
Hummel, Judy 72, 80, 97, 106, 107
Hurt, Sharon 65, 91, 95, 111
Husa, Glenn 45
Hutchison, Robert 34, 45, 105, 110

Incrocci, Gerald 72, 125, 132
Incrocci, Ronald 45
Irlbacker, Sharon 72

Jablonski, Bruce 72, 125, 132
Jackson, Cherie 65, 111
Jacobi, Wayne 45
Jacobs, Sandra 65, 97
Jakopec, Charlene 65, 90, 99, 102, 111
Janca, Marie 28, 45
Jankovsky, Carol 58
Jankovsky, William 72
Janutka, Joseph 58, 60, 135
Jarom, Richard 65, 125, 130
Jaros, Bonnie 58, 127
Jarosik, Linda 72, 86
Jarzab, Bernadine 58
Jehlik, Marge 45, 84
Jehlik, Robert 72, 125, 129
Jenkins, Mr. Edgar 19
Jenkins, Mr. Lewis 19
Jensen, Richard 58, 129, 133
Jeppersen, Donna Jean 72
Jerkey, Donald 58
JESTERS 97
Jevey, Mrs. Stephanie 19
Jilik, Kenneth 72
Jirik, Robert 65, 123
Jirka, Stephan 45
Jirsa, Mrs. Eleanora 23
Johnson, Bernie 65

Johnson, Albert 68
Johnson, Bruce 72
Johnson, Diana 58, 94, 95
Johnson, Lois 37, 45, 84, 114, 115, 138
Johnson, Penny 65, 91, 107, 111, 139
Johnson, Terry 65, 128, 129
Johnson, Mr. William 19
Johnstone, Russell 58
Jones, Leslie 58
Jorstad, Ryan 85, 105, 123, 130, 131, 136
Joseph, James 72
JUNIOR CLASS 56-62
JUNIOR RED CROSS COUNCIL 99
Junkunc, Gilbert 63, 65, 107, 125, 134

Kaempf, Robert 65, 88
Kaiser, Mr. Norton 19, 63
Kalina, Thomas 65, 125
Kampe, Miss Janice 10
Kamper, William 65, 108, 137
Kanak, Beverly 72
Kanak, Dale 58, 110, 123, 131, 130
Karela, Judith 72, 97, 113
Karlovit, Edward 45
Karnik, Jean 58
Karth, Barbara 58, 87, 92, 94, 96, 112, 139
Karth, Christine 72, 92, 94, 95
Kasak, Marlene 65
Kasnicka, Carole 45
Kasper, Allen 73, 132
Kavanaugh, Barbara 65, 95, 99, 111
Kavlock, Charles 45
Kelber, Maurine 58, 82, 92, 94, 103, 104, 112, 139
Kelber, James 73
Kellogg, Michael 45, 110
Kelly, Mrs. Treva 19
Kemp, Dan 65, 132
Kennedy, David 58
Kennedy, Dennis 31, 65, 87, 135
Kennedy, Maurice 58, 133
Kennedy, Michael 73
Kernik, Janice 73, 95
Kerous, Clarence 73
Kesman, Elizabeth 73
Kessel, Susan 73, 94, 97, 107
Kessler, Susan 58, 92, 94, 99, 104
Kettner, Nancy 58, 91, 100
Kidera, Peter 58, 102, 105, 123
Kimmel, Mrs. Phyllis 19
King, Douglas 65
King, Richard 58, 87
Kinst, Dennis 68
Kirch, Lois 58, 103
Kirch, Ronald 73
Kit, Carol 73
Kizior, Patricia 73
Klang, Carl 73, 125
Klecka, Joanne 58
Klein, Jeanine 45
Klein, Mrs. Rachel 19, 98
Klemp, Pamela 58
Klodner, Dennis 73, 89, 129
Kmieciak, Mr. Thomas 21, 105, 123, 129
Kmoch, Paul 73
Knorps, Leon 73
Knoska, Karen 73
Koca, George 65
Koca, Robert 73
Koch, Karen 65, 103
Koch, Russell 73
Kocour, Linda 58, 106, 107, 137
Kodidek, Ronald 73, 125, 132
Koe, Sharon 73
Kofron, Barbara 58
Kodaska, Fred 65
Kokes, Susan 73
Kolack, Richard 45
Kolar, Frank 73, 137, 133
Kolar, Joan 26, 45, 127
Kolar, Patricia 65
Kole, Raymond 58
Kolf, Jack 46
Koncius, Mr. Joseph 21, 92
Konczak, Rosemary 65
Konecny, Carol 29, 58, 95, 107
Koneman, Richard 73, 98
Konemann, David 68
Konfrst, Charles 73
Konfrst, Kenneth 65, 135
Konicek, Thomas 73, 87, 128, 133
Kopecky, Merrylin 65, 86, 91
Kopic, Jan 73, 107
Koppa, Jo Ann 65, 111
Korbel, Eugene 65, 134
Korngiebel, Walter 65, 125
Kos, James 58, 123, 136
Kosp, Sondra 58, 118, 138
Kostka, David 46, 105, 110, 128, 129
Kostka, Ronald 65
Kotnour, Lee 73
Kouba, Carole 58, 87
Koukol, Dennis 73
Kowal, Daniel 65, 93
Kowalski, Roger 73
Kozel, Claudette 65
Kraatz, Ronald 65, 129
Krabec, Kenneth 46, 108
Kracht, Jerrold 73, 77, 125, 132
Kracht, Mrs. Rigmor 4
Krahulik, Carol 58
Krajicek, Ronald 73
Krakora, Carol 65
Kramer, Rita 46
Kratochvil, Emil 46
Kratochvil, Mary Ann 73
Kratochvil, Robert 59
Kratoska, Patricia 59
Kraus, Joseph 73, 89
Krause, Paul 73, 87, 97
Krejcik, Arlene 65, 86, 90, 99
Kreml, Gale 59
Kreml, Gary 73, 125, 129, 130
Kreml, Frank 66, 89
Krippels, Erica 73
Krisan, Daniel 66
Krizek, Raymond 59
Krogh, Gary 73, 77, 132
Kropacek, Marilyn 73
Krouch, Carl 59, 128, 129
Krueger, Jacquelyn 73
Krueger, Kenneth 46
Kruse, Jayne 62
Kuban, Marilyn 73
Kubicek, Barbara 59, 95, 107, 115
Kubik, Gail 66, 88
Kubitz, James 66
Kuchar, Gloria 73
Kuchar, Paul 59, 128
Kuczora, Carol 46, 100
Kuhn, Stewart 66, 125
Kulczynski, Mrs. Agnes 23
Kulie, Wayne 46
Kuncl, Roger 46
Kunik, James 66
Kunzmann, Robert 59, 129
Kupka, Robert 73
Kurth, Richard 59, 129
Kusek, Elaine 59, 99, 100
Kutska, John 46, 136
Kveton, Henry 46, 123
Kyncl, Arlene 73

Laga, Alice 66
Lagotta, Valerian 66
Land, James 68
Landa, James 66
Landess, William 73, 125
Lang, Judy 59, 95
Lang, Roger 46
Lange, Douglas 73, 77, 87, 107, 125, 133
Lange, Karen 73
Lange, Madelyn 73
Lapice, Joy 59
Larson, Judy 73
La Sarre, James 46
Laurick, Alice 73
Lawrence, Herbert 34, 35, 37, 46, 93, 101, 105, 107, 110, 122, 123, 134
Layman, Marion 59
Leahy, Barbara 66
Leahy, Donna 59
Lechner, Lois 73
LeClear, William 66, 89, 128, 129, 131
Leffer, Ann 63, 66, 107, 138
LeRoy, Karen 73
Lesser, William, 66, 89
LETTERMEN'S CLUB 105
Leverenz, Kenneth 59, 109
LIFE GUARD CLUB 109
Likens, Richard 66, 136
Lillis, Helen 59
Lillis, Robert 59
Lind, Bruce 66, 89, 109
Lindauer, Robert 46
Lindberg, Walter 59
Linhart, Wayne 66
Links, Mary Jane 32, 37, 47, 81, 106, 107
Linn, Kristin 29, 59, 98, 103
Lipke, Lynda 66, 94
Liska, Bette 59
Liska, Richard 73
Liska, Robert 66, 97
Lloyd, Brian 59, 90, 108, 134, 136
Loepke, Katherine 73, 101
Loess, Lee 73, 107
Logan, Sue 59, 127
Lorr, Michael 66, 129
Lott, Mr. Merrill 21
Lucas, Diane 73, 89
Lucas, Joseph 59, 136
Ludwig, Edward 73, 109, 134
Lukas, Ronald 73, 132
Lukey, Sandra 73, 107
Lundgren, Robert 66
Lupinek, Charles 73, 89
Lutha, Sharon 73, 94
Lyman, Lorna 59, 94

Maberry, Russell 66
MacDonald, Margot 66, 91, 98, 101, 111, 113, 127, 139
MacFate, Robert 59
MacGowan, Mr. James 4, 5
Macho, Jan 66, 135
Madeksho, Marvyn 73
Mader, Gerald 47
Mader, Nancy 73
Majewski, Bonnie 66, 86, 107
Malek, Gerald 74
Malek, June 66, 86, 91, 95, 97, 111
Malek, Richard 34, 35, 47, 123, 136
Malik, Gerald 66, 88, 89, 136
Mally, Charles 59, 136
Malone, Kathleen 74
Mamath, Nancy 47
Mann, Sandra 59, 107, 115
Marcucci, Judith 66
Maresh, Joseph 62
Marshall, Harry 74, 107, 128, 132
Marshall, Jean 66, 90, 103, 111, 127
Marton, Warren 56, 59, 105, 107, 110, 123, 130
Masek, Barbara 66, 91, 111
MASQUE AND WIG 96
Massa, Vincent 74
Matalonis, Donna 74
Matook, Douglas 74, 125, 129
Matthews, Janice 66
Mattson, Gerald 47
Mattson, Karen 66
Matz, George 66, 125, 134, 136
Matzelle, Judy 74
Matzelle, Ralph 28, 34, 47, 122, 123
Maus, Charlene 47, 113
Maxant, Carol 32, 27, 47, 84, 87, 107, 109, 115, 118, 138
Maxant, Judith 59, 87, 107, 109, 115, 127, 138
Mayer, Barry 59, 112, 137
Mayer, Linda 74, 86, 95
McArthur, David 74, 87, 125, 129, 133
McCaffrey, Kathleen 34, 35, 47, 94, 102, 104, 113
McCarthy, Bonnie 66, 91, 107
McCormac, Anita 47, 91, 99, 104
McDowell, David 66, 125
McDowell, Robert 25, 66, 89, 132
McElearney, Ralph 74
McEwen, Bruce 59, 108, 135
McGrath, Linda 74, 113
McGrew, Karen 74, 89, 99, 109
McHugh, Sharon 74, 107
McHugh, Susan 56, 59, 104, 107, 109, 113, 115
Melichar, Virginia 74, 109
Melka, Lillian 47, 104
Meller, Joan 65, 66
Mendius, Mary Lee 59, 104
Mendler, Nancy 59, 92, 95, 102, 104
Metelmann, Glenn 74, 125, 132
Metelmann, Jeanette 95, 99
Mey, Donald 59
Meydrech, Linda 66
Meyer, Donald 66, 89, 93, 98
Meyer, Fredrich 74
Meyer, Linda 59
Meyer, Marguerite 66
Michael, Miss Edna 15, 102, 111, 115
Michaelsen, Barbara 47
Michalcik, Joseph 66, 132
Middaur, Charlotte 74
Mietus, Kathleen 66, 98, 111
Mietus, Kenneth 12, 66, 125, 129
Mihm, Thomas 47, 110
Mikoda, Phyllis 59, 87
Mikyska, Kenneth 47, 102, 129, 134
Miller, Judy 66, 91, 111
Miller, Richard 74
Miller, Robert 74
Milnarik, Ronald 74
Mingus, Larry 47, 89, 110, 129
Mingus, Michael 66, 89
Misterfield, Shirley 74
Mitchell, Robert 48, 88, 89, 110
Mitchell, William 48
Mizaur, James 59
Mlade, Nick 59, 134
Mokos, Bonnie 59, 87
Mokos, Terrance 48
Montgomery, Jim 59
Mooney, Jill 74, 95, 99
Moore, David 66, 88, 89
Moore, Frederick 59
Moravec, Clyde 87, 125
Morelli, Richard 108, 135
Morris, Judith 74
Morse, Ellen 59, 104, 109
Morstatter, Miles 59
Mortel, Judith 74
Mosetick, Cynthia 59, 104
Mosetick, Richard 74
Moticka, Mary-Ann 66, 86, 91, 94
Mottl, Judith 74, 91, 97
MOVIE OPERATORS 108
Moylan, Alice 66, 94
Moylan, Maureen 74
Moysey, Edith 59, 91, 95, 98, 99, 102
Mraz, Jeanette 66
Mrazek, Sandra 66, 86
Mrtek, Robert 59, 90, 112, 139
Mudra, Robert 74, 108
Mueller, Barbara Ann 60
Mueller, Helen 74, 93
Murphy, John 66, 133
Murphy, Julia 60, 109
Murphy, Mr. Robert 4

urren, Miss Dona 21, 112, 139
urrin, Judy 74, 99
usil, Francis 60, 105, 107, 110, 123, 134, 136
usil, George 66
yers, Mr. J. Richard 21
yles, Mary Lou 48
yles, Wendell 66, 136
ytys, Patricia 66, 91, 109

achbauer, Miss Helen 21
achtman, Bruce 60, 123, 129
actman, Julie 67, 90, 94, 127
adar, Janice 67, 93
adel, Judith 67
agel, Mary Ellen 48
agel, Pat 67
apier, Mr. George 21
ATIONAL ATHLETIC SCHOLARSHIP SOCIETY 34
ATIONAL HONOR SOCIETY 35
eal, Beverly 74, 86, 107
eal, Donald 34, 35, 48, 130, 137
ear, John 59, 105, 128, 129, 136
echvatal, Faith 67
edvedik, Anna 74
edvedik, Frances 74
eiderberger, Miss Elizabeth 21
elson, Faith 60, 100, 104
elson, Linda 74, 86
elson, Norvell 74
emec, Dorothy 74
emec, Vladimer 74, 108
erad, Jerry 74, 107, 129, 133
erad, Susan 60, 83, 118, 138
eumann, Arliss 67
eumann, David 60
eumann, Gail 67, 87, 94, 95, 97, 113
ewbury, Meredith 67, 90, 98
ewbury, Thomas 74, 109, 135
ewcum, Joseph 48, 96
ewcum, Paul 67, 97, 107
ewell, Barbara 60, 90, 94, 96, 101, 114
ewton, Mr. Thomas 21
icholson, Ronald 60
icoletti, Philip 67
ielsen, Janis 74
ielsen, Judy 12, 33, 48, 84, 95, 102
ielsen, Linda, 60, 91, 100, 104
ieminski, Robert 74
obis, Pearl 48
ogal, Joseph 60, 130, 131, 136
olan, Herbert 74, 125, 129, 133
ono, Alma 48
ooden, Robert 48
ottke, Ronald 60, 128
ovak, Dennis 60, 139
ovak, John 60
ovak, Mary Ann 34, 35, 37, 48, 82, 86, 88, 96, 112, 113, 139
ovak, Peggy 74, 92, 113
ovitski, John 60, 123, 129
ovitt, John 74
owakowski, Arlene 74
ozewnik, Mr. Ray 23
URSE'S ASSISTANTS 102
utley, Peter 67, 137
ylen, Patricia 60, 107, 139

akley, Alberta 48, 187
akley, John 48
diet, Allen 74, 133
'Donohue, Tom 74
echslin, Barbara 48, 84, 86, 87
echslin, Gayle 74, 86, 94, 95
etting, Judith 60, 83, 87, 103
FFICE ASSISTANTS 102
glietti, Frances 67, 91, 94
a, Earl 60
a, Marjorie 74
eksy, Linnea 74, 86, 97, 99
son, Lynn 60, 83, 100, 127
Olson, Richard 60, 89
Olson, Miss Sherle 21
Oman, Bruce 74, 89, 109
Onysko, Merryck 74
O'Neil, Sandra 49, 55
Oplatko, Linda 74
ORCHESTRA 88
Ort, Ron 49
Osberg, James 74, 109
O'Sullivan, Paul 74, 125, 129, 132
Ott, Charlene 60, 95
OUTSTANDING SENIORS 36, 37
Owens, Mary 67

Pace, William 67
Pacholl, Colette 60
Pales, Betty 67
Paloucek, Dennis 49, 105, 122, 123
Palmquist, Lois 74
Palucki, Robert 60
Pandolfi, Joyce 49, 95, 102
Panenka, Evelyn 49
Parker, Dawn 74
Patterson, John 67, 69, 123, 130, 136
Patton, Sharon 67
Patzelt, Jacqueline 67, 86, 91, 98, 111
Pautsch, Douglas 67, 87
Pavlet, Sandra 74, 95
Peckat, Charles 67, 93
Pekarek, Frank 60, 102, 104, 110, 130, 131, 136
Peklo, James 67
Pelton, Marcia 67, 92, 107
Pelzer, James 49
Pelzer, Janet 74
Pelzer, Jerry 67
Pencek, Nancy 60
Peplow, Norman 67, 128, 129
Pergl, James 74, 87, 134
Perkins, Mr. James 21, 109, 123, 133
Peroutka, Barbara 67
Peroutka, Violet 74
Perry, Donna 60, 88, 89, 99
Peterec, Diane 60
Peters, Marilyn 34, 49, 100
Petersen, Dorothy 67, 91, 111
Peterson, Charles 49, 110
Peterson, Clifford 75
Peterson, Edward 60, 123, 131, 136
Peterson, Gary 60
Peterson, Melody 67, 91, 111, 112, 113, 139
Peterson, Raymond 60, 123, 135
Peterson, Sheryl 75
Petrik, Dawn 67, 111
Petrovic, John 60, 89
Petrovic, Marjorie 49, 95
Pettey, Arlan 49
Phelps, Carol 54
Phelps, Robert 49, 105, 107, 108, 110, 129
Phillip, George 30, 49, 67, 89, 135
Phillip, John 75, 133
Phillip, Russell 49
Phillips, Nancy 75
Phillips, Spencer 75, 125, 133
Picha, Marcia 49
Pierce, Ron 136
Pietras, Stephen 75
Pikas, Judy 33, 49
Pilney, Janice 60, 95
Pinner, John 75
Pisha, Ronald 34, 49
Piskule, Allen 75
Pitelka, Charles 75
Plechaty, Robert 50, 108
Plhak, Marian 67, 87, 111
Pogwizd, Terry 50
Polacek, Elaine 75, 86
Polak, Mr. Charles 23
Poleck, Denis 34, 50, 91
Polivka, Donna 60, 87
Polston, William 75, 134
Poltrack, Larry 67, 135
Polulach, Marilyn 67, 86, 97, 111
Poncar, Janet 50, 88
Pons, Arthur 50
Ponsonby, Thomas 67, 88, 91
Poplawski, Joel 60
Poskocil, Charles 75, 132
Pospisil, Carol 75
Pospisil, Otto 50
Pouska, George 67, 89, 90
Pransky, Raymond 12, 67
Pray, Larry 75
Prazak, Robert 27, 67, 87, 120, 136
Prendergast, Lynn 75, 86, 94
Prendergast, Mrs. Violet 107
Prendergast, Thomas 67, 89, 125, 132
Prexler, Patricia 75
Prexler, Thomas 60
Prince, Edward 60, 109, 123
Prochaska, Richard 75, 132
PRO MERITO 90
Proteau, Annette 75, 107
Proteau, Jack 60, 109, 133
Prueter, Bruce 60
Ptak, Kenneth 34, 50, 88, 89, 105, 137
Puncochar, Darlene 60
Purcell, Deborah 62
Purl, Carol 60, 103
Putts, Lester 62

Queen, Donald 50
Quitsch, Richard 75, 125, 132

Rac, Frances 60
Rada, Millard 60, 89, 98, 108, 123, 133
Rada, Robert 67, 133
Rader, Patty Jane 34, 35, 50, 102, 104, 109, 127
Radous, Wayne 67
Raleigh, Judith 75
Ramey, Jo Ann 75
Rankin, Dale 50, 88, 135
Raphel, Randolph 60, 131, 135
Rasche, Barbara 60, 104, 112, 139
Rattner, Bette 75, 107, 138
Rattner, Robert 67, 125, 132
Rausch, Lawrence 61
Ray, Richard 75, 134
Real, Miss Elizabeth 21, 95, 115
Reardon, William 67
Reder, Roberta 75, 88
Reed, Carter 67, 87
Reekie, Frank 135
Reichardt, Richard 75
Reifel, Eugene 75, 87
Reinertson, John 75, 129
Reinhart, Kenneth 75
Reitschlager, Marie 67
Relic, Nancy 59, 61, 82, 94, 95, 103, 104
Relyea, Robert 67
Remes, Joan 61
Rezabek, Allen 67, 130, 136
Reznicek, Judith 67
Rhind, David 75, 109
Rhind, Miss Mary 21
Richardson, Gordon 75
Richied, Don 67
Ricker, Anton 67, 137
Rieber, George 67
RIFLE CLUB 109
Rimek, Jo Ann 61
Rinker, Howard 50, 110
Ritchell, Naomi 61, 104
Rizzo, Ronald 68
Roche, Thomas 68, 125, 132, 136
Rode, Loralee 50
Rodeau, William 75, 89, 109
Rogeness, Clarion 75, 125, 135
Rogeness, Dean 61, 135
Romolt, Janice 75
Rosicky, Ed 50, 105, 110, 122, 123, 129
Rosicky, George 75, 125, 132
Ross, Anna 61, 87
Ross, Jacquelene 68, 90
Ross, Shirley 75
Rostochil, Joseph 50
Roubal, Janet 75
Rouleau, Diane 75, 95
Rouse, Diane 68
ROUSER 112
Rousseau, Roy 68, 89, 133
Rousseau, Sue 50
Rubin, Duane 61
Rubinic, Carol Ann 61
Rund, Joe 68
Russina, Robert 68, 98, 128
Rut, Diana 75, 113
Rutschman, Susan 68, 90, 98, 111
Ryzenga, Janice 75
Ryzenga, Judith 61

Salvatori, Philip 75, 137
Sames, Dorothy 75, 93
Sanda, Laddie 61, 123, 129
Sandahl, Mrs. Evelyn 21
Sanders, Mr. Murrill 21, 97, 134
Sanders, Ronald 75
Sandusky, Robert 75, 129, 133
Sanker, Sharon 75
Santarelli, Anita 51
Santeramo, Roseann 68
Sappenfield, Shirley 51
Sauter, Boyd 12, 68, 125
Sawyer, Joseph 51
Sazama, Cynthia 68, 111, 115, 138
Sazama, Francis 37, 51, 105, 107, 110, 121, 122, 123, 138
Schaad, Lawrence 75, 89
Schaefer, Paul 68
Schander, Charles 61, 109, 110, 123
Schauer, John 62, 110, 131, 136, 137
Schejbal, James 51
Schejbal, Nancy 66, 68, 94, 95, 111
Schellhase, Miss Claire 21, 101
Schiel, Virginia 75
Schindalga, Charlene 68
Schindler, Leslie 75
Schlachtmeyer, Albert 68, 93, 97
Schlange, Fred 37, 51, 107, 110
Schlee, Frank 68
Schlitt, Cheryl 75, 86, 93
Schmerling, Judy 33, 34, 35, 51, 91, 92, 96, 104, 112, 113, 139
Schmidt, Bernice 68
Schmidt, Leona 75
Schmitt, Carol 32, 51, 87, 113
Schneider, Peggy 62
Schneider, Roy 68, 133
Schoenthaler, Edward 68, 125
SCHOOL COUNCIL 106-107
Schreiber, James 68, 125
Schreiber, Jan 75
Schreiber, Jill 61, 109, 134
Schreiber, Robert 51, 134
Schreiber, William 75, 134
Schroeder, Karen 51
Schuenemann, Judy 75, 92
Schuler, James 75, 128, 129, 133
Schultz, Miss Beverly 21
Schulz, Paula 75, 88
Scibona, Lavone, 75, 92, 97
Scott, Barbara 75, 99
Scott, Catherine 61, 87, 89
SCRIBBLERS 100
Scroggy, Judy 13, 32, 51, 113
Seatter, John 61, 107, 109, 110, 123, 133
SECRETARIES 22
Sedlacek, Jerome 24, 51
Segal, Linda 75, 107
Segal, Susan 51
Seidenstraug, Mrs. Emma 23
Selmack, Penelope 68
Semeneck, Mary Lou 62
Semrad, Nancy 61, 100
Senecal, Sharon 51

Senffner, Francis 75
SENIOR CLASS 38-55
Sering, Richard 34, 37, 51, 105, 113, 128, 130, 137
Shafer, Allen 68
SHARCLUB 114-115
Sharie, Carolyn 75
Sharie, Judith 62, 91, 100
Shaver, Melvin 52, 110, 139
Sheffer, Bonnie 61
Shellgren, Robert 52, 107, 110
Sherman, James 52, 110
Sherrie, Sharon 75
Shipley, Miss Lucille 21, 94
Shobe, Susan 68, 86
Shoptaw, Barbara 75
Shotola, Charles 68
Shotola, Donald 76, 129
Shramek, Marie 61, 88
Shuey, Mr. William 21
Siciliano, Donald 52
Sidlauskas, Nellie 76, 98
Siegler, Mrs. Madge 23
Siegler, Robert 52, 89
Siegler, Timothy 76, 89, 134
Sikac, Dorothy 76
Sikora, Claude 68, 129
Silbernagel, Donald 76, 133
Silha, John 76
Silha, Robert 52
Simak, Roger 68, 88, 89
Simonelic, Joseph 76, 108, 129
Simpson, Ronald 68
Simpson, Steven 76, 108, 134
Sindelar, James, 68, 125, 136
Sindelar, Virginia 76, 88, 89, 109
Sis, Diane 76
Six, Sandra 76
Skarda, Marlene 138
Sklenar, Eileen 76
Sklenicka, George 52
Sklodowski, Jean 52, 88
Skoda, Grace 62
Skora, Nancy 68, 99, 102, 111, 127
Skorepa, Allen 65, 68, 98
Skoumal, Patricia 52
Slabenak, Patricia 52, 92, 96, 112, 139
Slaby, Edward 76, 88, 129
Sladek, Roger 61, 105, 109, 119, 133
Slezak, Geraldine 61
Slomka, Janet 63, 68, 111, 115
Slosar, Patricia 76
Slosar, Susan 76
Slovacek, Richard 68, 136, 137
Smetana, Ronald 76
Smith, Mrs. Antoinette 23
Smith, Charles 66, 68, 97, 133
Smith, Dennis 61, 88, 89
Smith, Jacqueline 70, 76
Smith, Peter 68, 133
Smith, Robert 76, 128, 129
Smith, Stephan 61, 110, 123, 136
Smith, William 76, 129
Smrt, Michael 52
Smutny, Dennis 68, 137
Snorek, James 76
Soldat, David 76
SOPHOMORE CLASS 63
Spachman, Mr. Frank 4
Spaninger, Libby 61, 88, 95, 98
SPANISH CLUB 91
Spensley, Carlotta 27, 37, 52, 88, 102, 113
Spevak, Sandra 68
Spielman, Donald 61
Spiering, Sharon 61, 94, 103, 104
Spiller, Sally 60, 61, 107
Spotak, Sandra 76
Sproull, Carole 76
Srb, George 68
Srch, Lillian 68
Stachorek, Andrea 61
Stach, William 34, 52, 105, 110, 129
STAGE TECHNICIANS 108
Stakis, Nancy 76
Stanek, Donna 76
Stanek, Warren 76, 125, 134
Stanger, Mr. George 21, 35, 77, 128
Stastny, Barbara 52, 87
Stastny, Katherine 68, 89
Stattin, Carl 76, 125, 129, 133
Stauber, Rae 76
Stedronsky, Roger 76, 132
Stefan, Margo 52, 94
Steffen, Mary 61, 88, 89, 92, 99, 104
Steiger, Karen 68, 97
Stein, Linda 53
Steindl, John 68
Steinhaus, William 28, 53, 55, 110, 122, 123
Stepan, Barbara 68, 98, 103, 111
Stepan, Rudolph 76
Stepan, William 68, 134
Stephan, Mr. Paul 22, 107
Stephenson, Jessie 61
Stephenson, Margaret 61, 114
Stocking, Robert 68, 89, 124, 131
Stoker, Lois 61, 100, 104, 127
Stolfa, Miss Lois 22
Stolfa, Rosemary 63, 68, 107, 111, 115
Stonis, Nancy 68
Stormer, Gerry 69
Stozek, Sandra 61
Strafaci, James 76, 89
Strapazon, Bonnie 69
Strasburg, Janice 53
Strasburg, Kenneth 76
Strejc, Shirley 61, 94
Strnad, William 76
Strohecker, Merrily 76, 80, 107
Strokosch, Ida 76
Strombach, Jerry 69
Stroupe, Pat 69, 111, 112, 139
Strunc, Pat 61, 99, 102
Strutzenberg, Bonnie 61, 86
Strysick, Donald 53
Stuart, James 61, 136
Stuchal, Robert 70, 76, 125, 132
Stuhlfauth, Richard 53, 101, 105, 107, 110, 129
Stundl, Ronald 69
Suchy, Miss Blanche 22, 99, 102
SUPERINTENDENT 14
Svab, Lawrence 69, 89, 135
Svehla, Michael 53
Svoboda, Jeannette 53
Svoboda, Rudy 69, 90
Svoboda, Sally 76, 92
Swank, Katherine 76, 107
Swano, Peter 61
Swanson, Ingeborg 76, 99
Swanson, Mr. James 22
Swanson, Sandra 76, 95
SWIMMING TEAM 139

Tauer, David 25, 34, 35, 37, 53, 105, 110, 130, 137
Taugher, Barbara 61
Taugher, Edward 69
Taylor, Glenn 76, 125
TENNIS 135
Terlep, Anthony 69
Teteak, Alan 69
Teteak, James 53, 110
Theobald, Kay 61, 87, 94
Thompson, Alice 76, 97
Thompson, Mr. LaRue 15, 102, 107
Thompson, Richard 61
Thorien, Lois 53, 100
Tiedje, Charles 76, 87, 107, 109, 125, 129, 138
Tillotson, Suzanne 76
Timko, Barbara 34, 35, 53, 87, 90, 96
Timko, Cynthia 69, 87, 89, 90
Tiritilli, Patricia 76, 77, 94
Tockstein, John 76, 87, 137
Toman, John 69
Tope, Marilyn 61, 87, 88, 89, 90, 109
Topinka, Joe 69, 125
Tosch, Kenneth 61, 87, 123, 136
Towne, Susan 69, 90, 97, 111
TRACK 129
Trantina, Beverly 69
Tratar, Kenneth 77
Treece, Larry 77, 125
Triska, Patricia 53
Trivich, June 77, 86
Trnka, Robert 53
Troost, Hazel 53
Tucek, Tom 69, 125, 129
Tuma, Merrily 77, 95
Turecek, Janet 69, 98
Tvrdik, Barbara 77, 88
Twarog, Dennis 77, 137

Ucherek, Robert 61, 105, 110, 123, 135
UPPER TEN PERCENT 34
Urban, Frank 77, 128, 132
Urbanek, Charles 69, 128
USHER CLUB 104

Vacuda, Ralph 61, 136
Valentino, Paul 69
Vales, Tom 77, 132
Vallandigham, Frances 77
Valsa, John 77
Valtman, Carol 61
Vanata, Bonnie 69, 107
Vance, Nancy 62, 98
VanCura, Joseph 77, 89, 129, 133
VandeMerkt, Mr. William 22, 125
VanDerwerker, Glen 62, 118, 128, 129, 139
Vanek, David 62, 123
Vanourek, Jean 77
VanSon, Lynn 77, 95
VanWagner, Marion 77
Vascik, Carol 77
Vavrina, Carolynne 62, 89, 94, 100, 104
Vedra, Ronald 53, 110
Vehlow, Charles 62, 136
Verhoeven, James 69, 137, 133
Vermoch, Richard 69, 135
Vesely, John 62
Veverka, Michael 69, 129
Veverka, Nancy 77
Viktora, Lenore 29, 62, 189
Vilet, Bette Jo 77, 99
Vines, William 77, 129, 133
Vita, Patricia 69
Vitale, Yolanda 77
Vitner, Robert 77, 89
Vlach, Thomas 69, 89
Vlahos, Alice 54
Vlasek, Dawn 77, 87
Vodicka, June 62, 90, 94, 96, 104, 112, 113, 127, 139
Vogt, Joe 77, 91, 129
Vojacek, Joseph 62, 91, 98
Vonesh, Charles 77
Vopata, Suzanne 69, 92, 94
Vorac, Peter 77
Voris, Harold 62, 105, 109, 133
Voss, Bonnie 54
Vrhel, Charles 89, 105, 109, 110, 123
Vrhel, George 62, 69, 133
Vytiska, Lenore 69, 87, 91

Wadington, Mr. Wallace 22, 125, 132
Wagner, Beatrice 54
Wagner, Kathryn 62, 83, 109, 125
Waitek, Ronald 77, 132
Walcott, Mayo 77, 125, 132
Wallace, Joan 60, 62
Wallwin, William 77
Walsh, Denny 77, 80, 87, 107, 125
Walters, Virginia 69, 93
Ward, John 24, 56, 62, 107, 109, 110, 123, 133
Warfield, Daniel 77, 129
Warfield, William 69, 98, 129
Wasner, Joseph 77, 134
Wasz, Joseph 77
Weddle, Richard 69, 133
Weihofen, Raymond 69
Weise, Lawrence 54
Weller, Carol 62, 94, 95, 99, 104
Wellman, Earl 77
Wengielewski, Richard 77
Wenzbauer, Gary 69, 109
Werner, Mr. Fred 23
Wernimont, Ronald 62
Wersching, Mathias 54
Wesemann, Barbara 77, 93
Wesemann, Paul 54, 108
West, Mrs. Ann 22, 91
West, Judy 54
Wettersten, Ellen 62, 104
Wetzel, David 77, 109
Wibright, Mrs. Marie 59
Wieclawski, John 77
Williams, Leatrice 77, 95
Williamson, Jerry 77
Wilson, Diane 69, 90, 94
Wilt, Frank 54
Winhoven, Joan 77
Winhoven, Sandra 62
Witwer, Mike 69, 98, 125
Witwer, Samuel 69, 125
Witzman, Joyce 62
Wixon, David 77, 87
Woehler, Mary Lou 69, 86
Woeltje, Gordon 23, 54, 105, 110, 122, 123, 129
Wolf, Miss Beverlee 22
Wolf, Joanne 62, 98
Wolff, Donna 54
Wolgemuth, Mari-Jo 69, 115
Woodcock, Miss Ardell 22
Woods, Eugene 62
Woods, Forrest 77, 108
WRESTLING 134
Wrolson, Barbara 69
Wunderlich, Martha 54

York, Nancy 69
Yoss, Joel 62, 110, 112, 139
Yost, Russel 77
Yunker, Sharon 77, 94

Zajda, Loretta 62
Zajic, John 54
Zajicek, Charles 77
Zales, Betty 77, 89
Zalenka, Brian 77, 125, 132
Zavoral, Darline 62, 100, 103, 104
Zborowski, Mr. Richard 22, 108
Zdenek, John 69
Zeman, Carol 69
Zemak, George 69
Ziemanski, Roberta 54
Zierfuss, Ruth 77
Ziffra, Diane 54
Ziller, Miss Lousia 23
Zima, Douglas 62, 108, 109, 128, 133
Zon, Beverly 69, 87
Zmudka, Robert 69

Lots of luck

to a real nice girl

Bob Sandusky

I'LL WRITE ON
THE COVER TO SAVE
YOUR OOM FOR YOUR
LOVER.
GOOD LUCK
Paul Ackermann

To a fellow
Prisoner, 1 year down
3 to go. I hope you
enjoy the remaining.
Phillips
Nancy

Jim Siegler "60"

Good Luck & best wishes in Soph. year, John Pioner Jr.

Best of Luck
Richard Olson
"58"

Best of Luck
Jim Strafaci
"60"

Good Luck in Comming Years
Chuck Vrhel '58'

Good luck!
Ed Ludwig

I've had a good time this year looking by you. Your brother can't be as bad a you say.
"Mayo"

Best of luck always and keep playing well in the band.
Jordi Benes

Dear Diane,
It was nice knowing you this year. I hope to see you the next 3 years in school and in the club.
"Lots of Luck and Best of Wishes to a swell gal."
Leona Schmidt

Dear Diane,
It's been a real pleasure having you for a friend and freshman "Much luck" Marion Van Stagner

Good Luck next year.
Linda Herman

Lots of Luck next year Jan "Imitty"

Diane
Best Wishes
& Good Luck
Nancy Mader

Diane
Best of luck
to a real swell
gal.
Love,
Shirley

Frank Kolar
"60"

Diane
Lots of luck in
the next three years
Steve Babiak

Best of luck
in your future
years at R-B
Rolf Jarfuss

Dear Diane:
Youre a real
doll, thanks for
being a pal and
bearing with me
the struggles of Latin.
Youre real sweat
Diane, don't change.
Kathy Hede

Di
Good Luck
& Loads of Fun.
See you at those
Cirelli Discussion
July

Dear Diane,
It was a
pleasure meeting
you this year
Good Luck
always
Barbara Tvedik

Good Luck
in the rest of
your years a R-B
Kathy Malone

Good Luck
in "58"
Allen Kasper

Ron Zulas

the
norman
king
co. inc.
BERWYN